Weather Forecast
Mostly cloudy and cooler today with high in 60s.

The Cumberland News

Polls Open Today 7 A.M. To 7 P.M.
(See Back Page)

VOL. 18—NO. 178 | International News Service Associated Press Service — AP Photofax | CUMBERLAND, MARYLAND, MONDAY, MAY 7, 1956 | Entered as second class mail matter at Cumberland, Maryland, under the act of March 3, 1879. | 10 PAGES—SIX CENTS

Johnson Wins Texas Battle

Marylanders Open Week's Primary Slate

Free Staters Vote Today, W. Virginia Ballots Tomorrow

[By The Associated Press]

The quickening pace of national election year politics finds six states holding primary elections this week.

Balloting is scheduled Monday in Maryland and on Tuesday in Indiana, Ohio, West Virginia, Florida and New Mexico. The Florida balloting for state offices is preliminary to a May 29 presidential primary.

Political highspot of the past weekend was Sen. Lyndon Johnson's sweeping victory over Gov. Allan Shivers for control of the state Democratic party in Texas.

Johnson, the U. S. Senate Democratic leader, is pledged to work for party unity in the national campaign. Shivers has shown little enthusiasm for most of the Democrats who figure as presidential prospects. The governor has indicated he might again line up behind President Eisenhower, as he did in 1952 when Eisenhower carried the state.

Rayburn Hails Johnson Victory

The Shivers-Johnson battle for control of Texas' 56-vote delegation to the Democratic National Convention was decided in 5,000 precinct conventions Saturday.

House Speaker Sam Rayburn of Texas, another Shivers target, termed the outcome "an overwhelming victory for the Democratic party."

Meanwhile, the two active candidates for the Democratic presidential nomination — Adlai Stevenson and Sen. Estes Kefauver of Tennessee—were out seeking votes in the forthcoming primaries.

Stevenson was in California, where he faces a contest with Kefauver June 5. The senator wound up a brief swing through Indiana.

Popularity Contest

Kefauver is unopposed in Tuesday's Indiana primary, the first presidential preference vote there since 1928. Eisenhower is unopposed on the Republican side. No write-in votes will be permitted.

The relative showing of Eisenhower and Kefauver may indicate the political sentiments of Indiana's big farm population.

In Monday's Maryland voting, Eisenhower and Kefauver are opposed by delegate slates which would go to the party conventions uninstructed. The big contests here are for senatorial nominations. Former Sen. Millard E. Tydings faces four opponents on the Democratic ballot and Sen. John Marshall Butler has two Republican challengers.

U.S. Will Review Its Disarmament Policy

WASHINGTON, May 6 (AP)—Presidential assistant Harold E. Stassen said today the United States soon will embark on a broad review of its disarmament policies. He said he expects Russia to do likewise.

Returning by plane from United Nations disarmament talks in London, Stassen said another look at arms control policies is called for in the light of the London sessions.

Stassen, who is President Eisenhower's top adviser on disarmament, said he will report to the President in a few days. They will review the recent negotiations and presumably map plans for restudy of American policy.

Europe-Bound

SP/2 Preston Van Story takes over baby-tending chores for daughter, Eugenia, 5 months, as his wife, Claudette, shoulders the rifle. They are shown aboard the transport Gen. W. D. Darby, just before leaving the Brooklyn, N. Y., Army Base for Germany. Van Story is a member of the first contingent of GIs from the 3rd Armored Division which sailed with 300 dependents to replace the 4th Infantry Division. This is part of "Operation Gyroscope," an Army plan whereby whole outfits are rotated in assignments.

Romance By Mail Stands Big Test

CAIRO, Egypt, May 6 (AP)—The romance of two young lovers who had never seen each other stood the test of a face-to-face meeting in Cairo's airport this morning.

Laurence Shaker, shapely, green-eyed, 22-year-old Cairo secretary, fell into the arms of American radio announcer Carroll H. Pederson Jr., 26, when he arrived here to claim the sweetheart he had wooed and won through letters and tape recordings.

Laurence agreed to marry Pederson after an exchange of letters, photos and tape recordings and they expect to be married in Cairo's All Saints Cathedral next week. Then they will honeymoon at Mersa Matrun, a spot on the Mediterranean where Cleopatra once bathed.

U. S. Proposes Atlantic Cabinet

PARIS, May 6 (AP)—The United States today proposed a "cold war general staff" to chart the battle with Moscow for the minds and hearts of mankind.

This emerged in early morning discussions of the NATO foreign ministers.

Secretary of State Dulles told the minsters he and President Eisenhower will put the United States into such a "general staff" if the other Atlantic Powers do.

Dulles' view is the Kremlin has unified command in the cold war. The Western world has no adequate machinery for threshing out common policy and fostering a sense of unity and solidarity.

The plan was one of the first handed to the "three wise men," a committee of foreign ministers set up yesterday to explore the political and economic extension NATO. The three are Lester B. Pearson of Canada, Gaetano Martino of Italy and Halvard Lange of Norway.

The U.S.-proposed general staff would be a top-level "Atlantic Cabinet," a panel of leaders of rank second only to the foreign ministers.

Big 3 Ministers Agree Mideast Peace U.N. Task

PARIS, May 6 (AP)—Secretary of State John Foster Dulles agreed with Britain and France today that the way to bring peace to the Middle East is through the U.N. Security Council—where any decisions risk a Russian veto. Then he took a plane for home.

The French view was that the decision scrapped the 1950 Big Three declaration on the Middle East. But American sources said the 1950 statement would still hold good if U.N. peace efforts failed.

Russia Must Have Big Say

The decision, already foreshadowed by U.N. Secretary General Dag Hammarskjold's cease-fire mission, acknowledges that the Soviet Union must have a big say in the Middle East. This was made inevitable by Egypt's acceptance of large-scale arms aid from behind the Iron Curtain.

Dulles talked for two hours today with French Foreign Minister Christian Pineau and British Foreign Secretary Selwyn Lord. Later, Pineau told reporters they had decided their three countries could no longer act under their six-year-old guarantee of the cease-fire line in Israel, which Russia did not join. The 1950 agreement, he said, no longer corresponds to the situation.

U. S. Holds Pact Still Stands

High American sources did not quite agree. They said the three-power agreement was subject to the members' responsibility to the United Nations. It now seemed more likely, they said, that Arab-Israeli issues could be settled in the Security Council. But they emphasized that the 1950 pact still stands in case U.N. efforts fail.

Americans said the Big Three had moved closer to common policies on the Middle East, but there was still at least one basic difference: The United States does not want to see a general embargo on arms to the area; Pineau said France would favor one.

Woman Dies Of Shock, 8 Hurt In Train Wreck

MEDICINE HAT, Alta., May 6 (AP)—An elderly woman died of shock and eight other persons suffered minor injuries Saturday in a head-on collision of two Canadian Pacific Railway passenger trains at nearby Seven Persons.

Selma Hunamn, 74, of Trial, B. C., a passenger on an eastbound train, died. Officials said she was en route to Quebec to sail for Britain.

UN Secretary Praised Upon Return To U.S.

Hammarskjold Says Future To Determine Outcome Of Mission

UNITED NATIONS, N.Y., May 6 (AP)—U.N. Secretary General Dag Hammarskjold returned today to a chorus of praise and certainty of Security Council approval for his month's Middle East negotiations on Israeli-Arab peace.

He told newsmen and diplomats at New York's Idlewild Airport that it is now up to the Middle East governments to make good on cease-fire pledges he has obtained from Israel, Egypt, Jordan, Syria and Lebanon.

"Only the future can show what, thanks to the good will of the governments concerned, may grow out of this unique assignment," he said.

He declined to answer questions about his final report to the Council before me makes it public later this week. The extent of the cease-fire pledges will not be generally known until then.

Only one minor clash, on the Jordan-Israeli line, was reported this morning—the first in 48 hours.

Security Council meetings are scheduled tentatively for the week of May 13. This will give the 11 Council powers time to study the report and ask their home capitals for instructions.

At that time it will also be learned how far-reaching are plans of Hammarskjold and his truce supervisor chief, Maj. Gen. E. L. M. Burns of Canada, to beef up U.N. observer patrols, withdraw opposing border forces and set up barriers along demarcation lines.

Representatives of the Western Big Three and the Yugoslav president of the Security Council were at the airport to meet him, as was Hans Engen of Norway, president of the Economic and Social Council.

Present also were representatives of the Middle East countries. They had seen him off April 4 on his mission, ordered by the Security Council. But no Russian was on hand, nor was the Jordan representative who normally is stationed in Washington.

Poland's Deputy Premier Ousted

VIENNA, Austria, May 6 (AP) — Jacob Berman, considered by many the No. 1 man of Communist Poland, has resigned as deputy premier because of his "mistakes," Moscow radio said tonight.

A Tass message broadcast by Moscow said Berman also stepped down from his job on the Politburo of the Polish United Workers (Communist) party.

Berman's ouster climaxed the current purge in the Polish government. Six Cabinet ministers and three top justice officials have been booted from power.

However, none of those removed had the stature of Berman. He was reputed to have influence far beyond that normally held by a deputy premier in Eastern Europe.

Berman's ouster surprised students of communism in Vienna. So far as is known here, he had not been under attack in the Polish press and radio.

Some officials believed his ouster may have been a post mortem kick at Boleslaw Beirut, Poland's top Communist who died March 12. Berman was considered Beirut's right-hand man.

The Tass message did not detail any charges against Berman.

Pedestrian Crushed

CHICAGO, May 6 (AP)—An 18-foot stone column weighing about two tons fell from the second story of a building on the near North Side today, killing a pedestrian in the street.

Six Churchgoers Hit By Sniper's Bullets

One Man Is Killed; 'Disgruntled' Heavy Drinker Is Sought

NEW YORK, May 6 (AP) — A sniper, shooting from a rooming house across the street, pumped bullets into an Easter procession entering an Eastern Orthodox church last night, killing one person and wounding five.

The service, attended by some 400 persons, many of them Romanian refugees, broke up in screaming panic.

Police sought Tony Tudorache, 60, occupant of the strategically located room where detectives found a rifle and four boxes of shells.

The Very Rev. Florian Caldau, the church's anti-Communist pastor, who may have been an intended victim, said Tudorache was a "trained agent" of the Communists, and had been sent to make trouble.

Father Caldau, who has made broadcasts behind the Iron Curtain for Radio Free Europe, said Tudorache "has treatened me and very many others of the congregation."

Police Deny Red Angle

But police insisted that Tudorache was only a bitter church dissenter, and denied any Communist angle to the shooting.

The shots also may have been intended for Romania's former Princess Ileana, sister of the late King Carol, who attended the midnight church procession with her husband.

Police described Tudorache as a "disgruntled dissenter" and a heavy drinker, who has lived in the neighborhood of St. Dumitru's Romanian Orthodox church for 20 years and rented the room across from the church five weeks ago.

He was not a member of the congregation, police said, but often visited the premises and knew most of the members.

The shooting was a tragic climax to the church's Easter pageantry. In the Eastern rite, today is Easter.

400 Gather At Church

As midnight approached, some 400 persons, mostly of Romanian origin, gathered in and outside St. Dumitru's, on 89th Street west of Central Park.

Vasili Cucuia, 66, of Manhattan, was adjusting a podium at the head of the steps, and Father Galdau, here only a year, was to emerge carrying a candle to chant:

"Come ye forth and receive the light."

Without warning half a dozen rifle shots cracked out from a window across the street.

Cucuia fell dead, a bullet in his chest, a few feet from where his wife stood in stunned horror.

The other victims, not seriously hurt, variously suffered head, neck, hand and side wounds.

TO WED MAY 19 — Jean Ann Kennedy (above), daughter of Joseph P. Kennedy, former U. S. ambassador to England, will be married to Stephen Edward Smith in New York City on May 19 with Francis Cardinal Spellman officiating.

Suspended U. S. Employe Tells Of Soviet Offer

WASHINGTON, May 6 (AP)—A federal government employe under security suspension without pay said today he was approached by a man he identified as a Soviet Embassy official to gather material on the American aircraft industry.

Sidney Hatkin, 40, of Washington, said he was contacted after placing an advertisement in a newspaper seeking employment. He said he rejected the offer after reporting the whole affair to the Federal Bureau of Investigation.

Hatkin, a civilian economist for the Air Force, pointed up the incident in relating his tribulations in looking for work while his security suspension case awaited final action for a period of more than a year.

Details of Hatkin's case were disclosed Saturday in a New York speech by former Sen. Harry P. Cain as an instance of hardships inflicted upon such employes due to the time allowed to pass before final action is taken.

It also indicated, Cain said, the hazard the nation faces in throwing such persons open to Soviet approaches. While the agent in this case failed, Cain said, it does not follow that others "will not be successful in future attempts to find American spies to serve Soviet purposes."

Cain, former Republican senator from Washington, now is a member of the Subversive Activities Control Board.

In his address before the Jewish Labor Committee in New York, Cain withheld Hatkin's name. However, Hatkin's identity became known in Washington and he and his attorney, Joseph H. Freehill, held a news conference in Freehill's office today.

Sen. Butler To Propose Tax Study Commission

WASHINGTON, May 6 (AP)—Sen. Butler (R-Md) has said he will offer a resolution Tuesday setting up a Hoover-type commission which would make a study and recommend an overhaul of the nation's tax system.

"For years we have tolerated a system which piles tax upon tax and is full of inequities," the senator said Saturday. "It is a system which obstructs incentive and threatens the destruction of the middle class. It is also discriminatory in the low income groups."

Houseboat Sinks, 3 Die

HUGHES, Ark., May 6 (AP) — A 20-foot steel houseboat sank in Horseshoe Lake today and three persons drowned. Eight others escaped.

FACES CHARGES — John R. Roberts, 33, is shown in Queens County, N. Y., district attorney's office where he was questioned in connection with bigamy charges. Roberts came under escort from Los Angeles to explain his marriage to Dolores Pastonini April 1 while still married to Eileen Dunn Roberts, mother of his daughter, Loretta, 11, and son, Conrad, 3. Roberts was caught up with by the bevy of checks which the district attorney's office said bounced just after the couple left New York to honeymoon in California. Police said there was record of still another marriage to a girl in Maryland, which Roberts claimed had been annulled.

H-Bombs Could Destroy Cities By Concussion

ABOARD USS MT. MCKINLEY, Bikini Atoll, May 6 (AP)—A nuclear bomb exploded at ground level could shake a city to pieces with its earthquake-like concussion.

This was one of the new details of the tremendous power of the H-bomb made known to newsmen today after bad weather forced postponement of a massive hydrogen blast scheduled for Tuesday.

The big H-bomb air-drop trial was reset tentatively for Wednesday—Tuesday, U. S. time. But Dr. William E. Ogle, acting scientific test director of Joint Task Force 7, told newsmen he would not be surprised if weather forced postponement to as late as May 15.

Little-Discussed Effect

Until now, little has been said about the earthquake-like effect of the nuclear bomb, which also destroys and kills by blast, heat flash, instantaneous radiation and the slow poison of radioactive contamination.

But newsmen, invited to the mid-Pacific proving ground to witness the scheduled test shot of an air-dropped H-weapon and inspect the area, learned some of the things the scientists have discovered about this little-discussed matter.

Detonation of an H-bomb at ground level produces a special effect which virtually makes of it a new weapon — a sort of Q-bomb for creating an earthquake.

Two-Mile-Wide Cavity

The visiting newsmen and Civil Defense observers saw some examples of what a surface detonation can do. They looked down from a plane into the mighty crater ripped out by the big 1954 H-bomb explosion.

Indigo blue water filled a two-mile-wide cavity where an island of the Bikini Atoll once stood. Crushed coral and sand were piled in mounds along the lagoon side of the crater, thrown out by the mighty blast.

Battleship Rams Escort Destroyer

NORFOLK, Va., May 6 (AP)—The battleship Wisconsin rammed the escort destroyer Eaton today in foggy weather about 50 miles off the Virginia capes. No casualties were reported.

The Navy said the collision occurred as the Eaton was making a turn to recover a crewman reported overboard. There was no word as to the fate of the crewman, who was not identified.

A Navy spokesman said the Eaton was in no immediate danger of sinking. The collision took the destroyer about 100 feet aft her bow, slicing a deck-to-waterline gash 30 feet deep.

The Wisconsin's bow also was damaged, Atlantic Fleet headquarters here said.

Exhibition Raided

DAMASCUS, Syria, May 6 (AP)—Several Syrian University students last night raided an American government-sponsored atom for peace exhibition and damaged a big globe because it carried the name "Israel." Police arrested three raiders but released them later.

Gov. Shivers Loses State Demo Control

Senator's Triumph Means Delegation Will Back Nominee

DALLAS, Tex., May 6 (AP)—U. S. Senate Majority Leader Lyndon Johnson today held control of the Texas Democratic party by virtue of a smashing victory over Gov. Allan Shivers for chairman of the state's delegation to the National Democratic Convention.

Johnson's 4-1 victory in yesterday's precinct conventions, first step in selecting delegates to the National Convention, also meant that the Texas delegation to this year's convention will be pledged to support the party's presidential nominee.

As delegation chairman in 1952, Shivers refused to support Adlai Stevenson. He backed President Eisenhower and carried the state into the Republican column.

Johnson's victory also gave added impetus to his "favorite son" candidacy for the Democratic presidential nomination.

Johnson Withholds Comment

Johnson, resting at his ranch home on the Pedernales River, 65 miles west of Austin, withheld comment today.

Aides said he had a good night's sleep and was in high spirits. They said he received telephone calls from all parts of the country congratulating him on his victory.

Shivers released a statement through the State Democratic Executive Committee in Austin saying:

"It is apparent from reports reaching my office that the Johnson forces won firm control of the May 22 state convention.

"The outcome is disappointing to me, of course, but my heart is full of gratitude to the tremendous number of good Texans who stood firm against great odds for states rights.

Union Labor "Carried Day"

"In key cities the effectively organized forces of union labor carried the day. I congratulate them upon a superior piece of organizational work and upon their victory."

Shivers has said that he would not be bound prior to this year's National Convention to support its nominee for president. He also had said that Adlai Stevenson was still unacceptable to him as the Democratic presidential candidate.

To Texas liberals and to those Democrats who considered themselves "loyalists" rather than liberals, yesterday's crushing rejection of Shivers and the triumph of Johnson meant the end of the underdog role which they have been forced to play since anti-New Deal conservatives gained control of the state Democratic machinery in 1944.

Retired Engineer, 74, Held For Killing Wife

SOUTH ORANGE, N.J., May 6 (AP)—A mild-mannered, pipe-smoking retired engineer killed his wife today, police said, after a long-smouldering dispute about moving back to Tennessee.

Mrs. Hazel Riegel, 74, was hit twice by the blunt edge of a carpenter's hatchet and then suffocated with a pillow and her husband's hands put over her face, according to Detective Capt. Anthony Iantosca.

Ross Milton Riegel, 74, was held on a charge of murder.

Police estimated Riegel's worth at $100,000. He has a $14,000-a-year income, they said.

Appeal Waived

Speedy Execution Asked By John Gilbert Graham

DENVER, May 6 (AP)—A signed affidavit by condemned murderer John Gilbert Graham, 24, requests that he be put to death in Colorado's gas chamber as soon as possible.

A District Court jury of seven men and five women convicted Graham Friday of killing his mother, Mrs. Daisie E. King, 55, by dynamiting a commercial airliner. The crash took 44 lives.

The jurors recommended Graham, the father of two small children, be executed, and in his affidavit written in the presence of witnesses in his jail cell yesterday, Graham said, in part:

"I accept the verdict of the jury and desire that it be carried out with all convenient speed. This is my wish. I have been advised by my attorneys that under the law the sentence of death requires that it be appealed to the highest (court) of this state.

"I desire to waive that provision of law."

The crew-cut, boyish-appearing convicted slayer was pictured as resigned to death. But his half-sister, Mrs. Helen Hablutzel, 30, of Spenard, Alaska, wrote in a copyrighted story for the Denver Post:

". . . Jack is suffering. There is hell back of those dark eyes."

She added: "I love him. I can't hate him. But he's guilty—and I want him to die."

On Inside Pages

Bridge	7
Comics	7
Crossword	7
Deaths	2
Dr. Van Dellen	5
Editorial Page	5
Hollywood	3
Racing	9
Secrets of Charm	7
Sports	6, 9
Television	7
Tri-State	2, 4
Want Ads	8, 9

Russian Seamen Express Gratitude For U.S. Hospitality

Editor's Note —Tom Whitney, Russian-speaking Associated Press writer and former member of the AP's Moscow staff, relates in the following exclusive story the results of an interview with three Russian seamen who, in the words of one of them, "chose freedom."

By TOM WHITNEY

BALTIMORE, Md., May 6 (AP)—"Tell Americans we want to say thank you for receiving us with hospitality!"

That is boyish Russian seaman Victor Tatarnikov speaking.

"Soviet power is a great unhappiness for Soviet people. It is rape, oppression and slave labor."

That is Michael Ivankov-Nikolov, another Soviet seaman, speaking.

Tatarnikov's only complaints about life in the United States were that the American press has consistently misspelled his last name and that barmen in some places refuse to serve him beer because he still lacks three months of being 21.

Tatarnikov's two well-dressed and healthy Russian seamen companions joined in a chorus of approval of his "thank yous."

These three of the four Soviet sailors from the Red tanker Tuapse—who firmly announced on April 27 to Soviet Ambassador Georgi Zarubin's face their intention to remain permanently in this country—came to Baltimore specially for this interview. Their residences are a carefully kept U. S. government secret. All three say they want it that way.

It was the first such interview these three have granted since on April 7 five of their companions left the United States in circumstances which witnesses before the Senate Internal Security Committee—and the seamen who remain here—described as "kidnaping."

The Soviet government has served notice it will do everything in its power to get the remaining four back to the Soviet Union. It charged in a note on May 2 that the U. S. government is holding them unlawfully and demanded that "obstacles" preventing their return to Russia be removed.

The three seamen told me the only "obstacle" is their own will to stay here and the protection they have requested. They consider their five companions were coerced. The fourth member of their quartet, Victor Solovyov, who couldn't come here has expressed himself previously in a similar vein.

"Tell Americans for me," said the oldest of the three, Ivankov-Nikolov, the former radio chief of the Soviet tanker, "that we'll apply all our efforts to be useful citizens in our new homeland. We want to be 100 per cent Yankees."

Motorboat Capsizes

Miner And Four Children Drown Near Indiana, Pa.

INDIANA, Pa., May 6 (AP) — A coal miner and four children drowned last night when their outboard motorboat capsized on a small farm pond near here. Two other children clung to the overturned boat about four hours until they were rescued.

State police identified the victims as Eugene Fairman, 32; his son, Donald, 9; and Fairman's brother-in-law and sisters-in-law, Bobby Burns, 17; Edna Mae Burns 12; and Charlene Burns, 8, all of Creekside, a small village about five miles northwest of here.

The two youngsters who escaped are Fairman's daughter, Connie, 6; and his brother-in-law, Ernest Burns, 11.

All of them rode around the pond for a short while, then, suddenly, the boat capsized.

Ernest managed to grab the end of the boat and hold on. He also reached out and grabbed 6-year-old Connie and pulled her to the end of the boat. The others disappeared.

About 10 p.m., the Burns childrens' mother, Mrs. Adeline Burns went to the pond, worried because the group hadn't returned.

She saw Ernest and Connie's plight and ran for help. The Indiana Fire Dept. rushed to the scene, rescued Ernest and Connie and began dragging for the others. Within two and a half hours all the bodies were recovered.

Today's Chuckle

Two Texas oilmen walked into an auto showroom. "How much is that de luxe model over there?" asked one.

"Ten thousand dollars."

"I'll take it," he said and took some thousand dollar notes out of his pocket.

"Oh, no you don't," said his companion, taking out his wallet. "You paid for our lunch."

(Copyright General Features Corp.)

Deaths And Funerals In Tri-State Area

JOHN W. B. HENRY

John William B. Henry, 61, of 719 Sylvan Avenue, an employe of the City Street Department for 34 years, died yesterday morning shortly after being admitted to Memorial Hospital.

When he started working with the street department in 1922, he drove a team of horses. A native of Lee Town, W. Va., he was a son of the late David A. and Lula (Hesser) Henry.

Mr. Henry was a member of Kingsley Methodist Church, P.O.S. of A. Chapter 62, of Cumberland and Municipal Employes Union 812.

Surviving, besides his wife, Mrs. Bessie (Leasure) Henry, are two sons, Kenneth L. Henry, city; Sgt. Warner L. Henry, with the Army at Fort George Meade; a daughter, Mrs. Ervin Ross, Barton; two brothers, Border Henry, Washington, Ill.; Charles Henry, Frederick; three sisters, Mrs. Maude Nixon, Oldtown; Mrs. Grace Scott, Washington, Ill.; Mrs. Cart Ambrose, Paw Paw, W. Va. and six grandchildren.

The body is at the Hafer Funeral Home where a service will be conducted Wednesday at 11 a. m. with Rev. Jacob H. Snyder, former pastor of Kingsley Methodist Church, officiating.

Interment will be in Mount Olive Cemetery Methodist Cemetery.

SODERMAN FUNERAL

A requiem mass for Mrs. Rose (Meeks) Soderman, 65, former resident, wife of Jack Soderman, who died Tuesday at her home in Chicago, will be celebrated today at 9 a. m. at St. Patrick's Catholic Church.

Interment will be in Rose Hill Cemetery. Pallbearers will be Harry Nixon, Bernard Mullen, Raymond Wempe, Vincent Davis, Richard Pratt and Edward Eirich.

WILLIAM M. CUTHBERTSON

LONACONING — William M. Cuthbertson, 81, local resident, died Friday at the Baker VA Center, Martinsburg, W. Va.

He was a son of the late John and Mary (Mullen) Cuthbertson.

His wife was the late Janet (Ritchie) Cuthbertson.

He was a veteran of the Spanish American War and a member of Alvin C. Neat Post, VFW, and First Presbyterian Church.

He is survived by two sisters; Mrs. Christina Foote, Akron, and Mrs. Henrietta Greenhorn, Hot Springs, Va., and a brother, John Cuthbertson, Fresno, Calif.

The body is at the home of a nephew, Thomas Ritchie, East Main Street, where services will be held today at 3 p. m., with the Rev. C. H. Goshorn officiating.

JOHN O. SPENCER

KEYSER — John Okey Spencer, 79, died at his home here late Saturday afternoon. He had been ill for the past several months.

Mr. Spencer was a member of Mineral Baptist Church and had served as a trustee for many years.

He was a son of the late David Jackson and Minerva (Lease) Spencer, and lived his entire life in Mineral County.

He is survived by his widow, Mrs. Estella Spencer; three sons, Earl L. and George J., both here, and Harry E. Spencer; one daughter, Mrs. Edgar Alt, Springfield, W. Va.; two sisters, Mrs. Martha Fleek, here; and Mrs. Belle Triplett, of Sandusky, Ohio; one brother, Charles D. Spencer, here; 14 grandchildren, and one great-grandchild.

The body will be at the residence until 1 p. m. tomorrow, when it will be removed to Mineral Baptist Church for services at 2 p. m. Rev. Warren Shields, pastor, will officiate and interment will be in the church cemetery.

The family requests that flowers be omitted.

J. RUSSELL HALL

PARSONS — J. Russell Hall, 74, this city, died Friday night in Tucker County Hospital after being critically ill for one day. He had been in failing health for the past ten years.

He was born February 5, 1882, the son of the late Rev. Charles L. and Mattie (Morris) Hall. He had worked as an electrician in Parsons since 1909. He formerly operated the Dixie Theatre in Fairmont and the Victoria Theatre in Parsons.

Mr. Hall is survived by his wife, Mrs. Katherine Saunders (Hebb) Hall; one son, Homan T. Hall, Portsmouth, Ohio, and one daughter, Miss Kathleen Hall, at home.

Mr. Hall was affiliated with the Methodist Church.

The body is at the Greenlief Funeral Homew here services will be held today at 2 p. m. Rev. W. A. O'Dell, pastor of First Methodist Church, will officiate and interment will be in Parsons City Cemetery.

AUGUST A. HANNA

FROSTBURG—August A. Hanna, 62, died Thursday afternoon in Rogersville, Missouri, following a lingering illness.

He was a son of the late Postmaster Ulysses G. and Mary Hanna of Frosturg.

He is survived by his widow, Mrs. Ethel Hanna, and two children all of Rogersville; three brothers, James, Pearre and Howard Hanna, all of Frostburg, and two sisters, Mrs. June Cuddy, New York City, and Mrs. Margaret Walsh, Frostburg.

Services will be conducted in Rogersville today with interment in Springfield Cemetery where military rites will be held. He was a veteran of World War I.

OSCAR SAVAGE

FROSTBURG — Oscar Savage, 52, of 40 Wright Street, suffered a fatal heart attack Saturday evening while mowing the lawn at his home.

Born in Frostburg, he was a son of the late George M. and Hattie V. (Murphy) Savage. He had been employed 27 years in the service department of the Potomac Edison Company prior to leaving that firm because of ill health. Mr. Savave was a member of the Gospel Hall denomination.

Surviving are his widow, Mrs. Vivian (Steele) Savage; two brothers, George and Olin Savage, and two sisters, Misses Blanche and Ruth Savage, all of Frostburg.

The body is at the Durst Funeral Home, where services will be held today at 2:30 p. m. George Graham, of Bryn Mawr, Pa., will officiate and interment will be in Frostburg Memorial Burial Park.

Pallbeares will be Robert Taylor, Harold Miller, William Plummer, Victor Hawkins, Harold Jenkins, and George Eisentrout.

MISS BETTY LEWIS

ROMNEY — Miss Betty Jean Lewis, two-year-old daughter of Robert F. and Ruth (Wolford) Lewis, died Friday in Winchester (Va.) Memorial Hospital.

The child was born on January 23, 1954 in Winchester.

Besides her parents, she is survived by a sister, Bonnie Louise Lewis; a brother, James F. Lewis, both at home; her paternal grandmother, Mrs. Nita Lewis, Romney, and maternal grandparents, Mr. and Mrs. Oscar Wolford, all of Romney.

Services were conducted yesterday by Rev. Clayton Wetzel, pastor of Fairview Methodist Church. Interment was in the Methodist Cemetery at Three Churches.

MORGRET FUNERAL

Services for William D. Morgret, 78, who died Friday at his home on RD 3, Bedford Valley, Pa., will be conducted today at 2 p. m. at the Scarpelli Funeral Home. Rev. John Holbert will officiate and interment will be in Hillcrest Burial Park.

Pallbearers will be Walter Long, Claude Streets, Louis Simpson, Ray Nixon and Samuel and Lester Miller.

MRS. SARAH DAVIS

KEYSER—Mrs. Sarah Florence Davis, 93, died Friday at her home here. She had been in ill health several months.

She was the oldest member of Grace Methodist Church, and was a member of the church's WSCS unit and the Women's Bible Class.

Born in Wilson, Md., a daughter of the late Phillip and Rachel Doffort, she had resided here since she was 11 years old. Her husband, W. S. (Bun) Davis, died in 1933.

Survivors include two daughters, Miss Frances Davis and Miss May Davis, both at home, and a sister, Mrs. Hester Raff, Gaithersburg, Md.

The body is at the Markwood Funeral Home where services will be conducted today at 2 p. m. by Rev. S. A. F. Wagner, pastor of Grace Methodist Church. Interment will be in Queens Point Cemetery.

Z. EDWIN RODGERS

Zed Edwin Rodgers, 42, a cottage master at the Green Ridge Forestry Camp for Boys, was pronounced dead on arrival Friday night at Sacred Heart Hospital where he was taken after suffering a heart attack at the camp.

Rodgers, a veteran of World War II, had been stationed at the rehabilitation center since last December. He was brought to the hospital by Maynard Federline, camp director, and Michael Leggett. Mr. Rodgers held membership in the Baptist Church.

Born at Ward, S.C., he was a son of the late Mr. and Mrs. Zed Rodgers.

The only survivor is his widow, Mrs. Sarah (Nabors) Rodgers.

The body is at the George Funeral Home where brief services was conducted yesterday at 3:30 p. m., after which the body was taken to the Lanford-Boyter Funeral Home in Woodruff, S. C., where additional services will be conducted tomorrow at 2 p. m. Interment will be in the Bethel Cemetery there.

MISS CHRISTINE SMITH

LONACONING — Miss Christine M. Smith, a retired registered nurse, died Friday at her home in Brownsville, Pa.

She was a daughter of the late Mr. and Mrs. Thomas Smith of Lonaconing.

Surviving are a brother, Andrew Smith, Lonaconing, and two sisters, Mrs. Jane Smith, Chicago, and Miss Rachel Smith, Oakland.

The body will be at the Eichhorn Funeral Home, where services will be conducted at 1:30 p. m. today. Rev.C. H. Goshorn, pastor of First Presbyterian Church, will officiate and interment will be in Oak Hill Cemetery.

KUHLMAN RITES

MT. SAVAGE—A requiem mass for Miss Agnes Kuhlman, who died Thursday in Miners Hospital, will be celebrated today at 9 a. m. in St. Patrick's Catholic Church, Mt. Savage.

Rev. Michael Smyth, pastor, will be celebrant and interment will be in the parish cemetery.

Pallbearers will be Harry Poland, Harry Delbrook, Robert Beal, James Robertson, Charles Bittner and Joseph Nolan.

The body is at the Kuhlman residence.

PERRY S. PARKER

PETERSBURG, W. Va. — Perry Stephen Parker, 71, died of a heart attack about 4:30 p. m. yesterday at his home in Williamsport near Burlington.

A native of Fort Ashby, he was born May 18, 1884, and was a son of the late John F. and Sarah Elizabeth (Grimes) Parker. Surviving are his wife, Mrs. Austa (Clark) Parker; a daughter, Miss Kathleen E. Parker, Arlington; and two brothers, John F. Parker, Detroit; Frank Parker, Pasadena, Calif.

The body is at the Schaeffer Funeral Home.

JESSE U. CRITES

Jesse W. Crites, 76, a resident of Cumberland for the past 30 years, died Saturday night at his home, 111 Fifth Street after an illness of 15 years.

He was born in Moorefield, April 11, 1880, the son of Jacob and Sarah Crites. Mr. Crites was a retired farmer.

He is survived by his wife, Mrs. Fore Florence (Weese) Crites; nine sons, Eugene Crites, Paul Critex, Ernest Crites and James Crites, all of this city; Clyde Crites and Frank Crites, both of Hagerstown; Robert Crites, North Branch; Roy Crites, Wiley Ford, and Charles Crites, Milwaukee, Wis.; two daughters, Mrs. Ruth Shanholtz, this city, and Mrs. Nellie Youngbood, Hagerstown; one brother, Boyd Crites, Baltimore; 21 grandchildren and 12 great-grandchildren.

The body is at the residence, where services will be held today at 2 p. m., with Rev. Kenneth Grove, pastoro f Emmanuel Methodist Church, officiating. Interment will be in Davis Memorial Cemetery.

Pallbearers will be Martin Johnson, George Collins, Ernest Reed, Hardy Tysinger, Melbin Leese and Roy Van Fleet.

J. WADE LEMMON

NEW BRIGHTON, Pa.—J. Wade Lemmon, 60, local grocer and school director, died at his home on April 15. Burial was in the Middle Presbyterian Cemetery at Mt. Pleasant.

A native of Mt. Pleasant, he was a former assistant superintendent of the A&P Market stores in the Cumberland (Md.) district.

Survivors include his widow, Mrs. Ethel (Grose) Lemmon, formerly of Cumberland; three daughters, Mrs. William Davie, Hopewell; Mrs. Jacob Grisnik, of here, and Miss Joanne Lemmon, at home, and two sons, Thomas Lemmon, Frisco, and Donald Lemmon, at home.

WSCS Will Meet

LONACONING — The Woman's Society of Christian Service will meet today at 7 p. m. for a short business meeting.

Mrs. Edward Godsey, wife of the minister of First Methodist Church, Frostburg, will give book reviews, show slides and display articles of Indian American.

The wake of a ship is the track left by the ship when passing through the water.

Wesleyan Guild Will Elect

WESTERNPORT — Annual election of the Wesleyan Service Guild of Trinity Methodist Church will be held at the monthly meeting Tuesday at 7:30 p. m. at the home of Mrs. Doris S. Daddysman, 118 Philos Avenue.

The nominating committee is comprised of Mrs. Dorothy Kight, chairman; Mrs. Dorothy Moorehead, and Miss Marie Clark.

The new officers will be installed after the election by Mrs. Vernon Frye, coordinator of the Guild. Refreshments will be served.

Mrs. Dorothy Kight will be co-hostess.

Marine Promoted

MT. SAVAGE — Pvt. Robert (Chink) Walsh, U. S. Marine Corps, has been promoted to private first class. He was graduated from Airmen Preparatory School in Jacksonville, Fla. He will enter a squadron and be stationed at Cherry Point, N. C. Pvt. Walsh is the grandson of Mrs. Cora Walsh with whom he resided in Mt. Savage.

Homemakers Entertain

MT. SAVAGE—The Mt. Savage Homemakers entertained with a games party and card party at the home of Mrs. Roy Deffenbaugh a recent afternoon. Prizes were won by Mrs. Rita Cunningham, Mrs. Thomas Adams, Sr., Mrs. Alice Uhl, Mrs. Bernarda Winner, Mrs. Evelyn Dickel and Mrs. Mary Deffenbaugh.

Auxiliary To Meet

PIEDMONT — The Auxiliary of Tri-Towns Fire Company 1, will meet today at 7 p. m. at the fire hall.

Midland Briefs

Progress is being made on the building of a new bungalow-type home for Mrs. Catherine Brinegar and daughters, Edith and Bonnie. It is being built on the grounds where their former 10-room dwelling was destroyed by fire last December 11. Since then, the Brinegars have been residing in the Raymond Berry property on Koontz Avenue.

A surprise stork shower was held at the home of Mrs. Joseph Morgan, O'Mara Avenue. Those attending were Mrs. James Ritchie, Frostburg, Mrs. John Beeman, Mrs. James Ritchie, Jr., Mrs. Joseph Wilson, Mrs. Albert Bland, Mrs. George Wilson, all of Lonaconing; Mrs. Robert Ward, Mrs. Patrick Stakem, Mrs. Payne Cutter, Mrs. John Cesnick, Miss Lillian Haggard, and Miss Elizabeth Fair, all of Midland.

Mrs. Delora C. Orr and Mr. and Mrs. Joseph Jones and son Marshall, visited Pfc. J. Neil Jones, patient at Valley Forge Army Hospital, Phoenixville, Pa.

Bruce Loar, employed in Baltimore, visited his mother Mrs. Lucy Loar, Koontz Avenue.

Fire Extinguished

LONACONING — A flue fire at the home of Mr. and Mrs. John Groves, Charlestown Street, was extinguished at 4 p. m. yesterday by Good Will Volunteer Fire Company.

Queen Abdicates Because Feet Hurt

CHICAGO, May 6 (AP) — Queen Ruth Elaine Conte abdicated today because her feet hurt.

Part of the 23-year-old Evanston, Ill., blonde's duties as queen of the National Restaurant Assn's five-day convention was to tour the 4½ miles of exhibits at Navy Pier.

"One time around was enough," Miss Conte told Marion Isbell, president of the association. "My feet won't take it."

Stepping into Miss Conte's shoes as Miss National Restaurant Assn. is Miss Hanne Lore Oakley of Chicago.

Lost Schoolboy Found

ALONSA, Man., May 6 (AP) — Richard North, 9-year-old Alonsa schoolboy missing in the lonely swampland 12 miles north of here since Wednesday, was found alive today.

Club Entertains

MT. SAVAGE — The GN Card Club of Calla Hill was entertained recently at the home of Mrs. Mary Green. Refreshments were served and prizes were won by Mrs. Freda McKenzie, Mrs. Mary Elizabeth Glank and Mrs. Thelma Green. Mrs. Maude Holsinger will be next hostess to the group.

OPEN 'TIL ... 9
MERLE NORMAN COSMETICS
112 So. Liberty St.

WANTED WOMEN
AGE 17 to 59—MARRIED or SINGLE
EARN UP TO $70 AND MORE WEEKLY
Positions are open NOW for women trained as PRACTICAL NURSES. You are urgently needed to fill good paying positions in private homes, hospitals, doctors' offices, institutions, clinics. This spare time training does not interfere with your present job or household duties. Age no handicap—mature women preferred! No high school education necessary. Get full details— NOW!
FREE BOOKLET
Philadelphia School of Practical Nursing
Box 109 AX, Times-News, Cumberland, Md.
Without any obligation please send me your FREE booklet on 5-7
☐ Practical Nursing ☐ Dental Nursing
Name ..... Age .....
Address .....
City ..... State .....
Occupation ..... Phone ..... ☐ Single ☐ Married
SPECIAL ARRANGEMENTS FOR OUT-OF-TOWN STUDENTS

ADVERTISEMENT
People 60 to 80: Tear Out This Ad
. . . and mail it today to find out how you can still apply for a $1,000 life insurance policy to help take care of final expenses without burdening your family.
You handle the entire transaction by mail with OLD AMERICAN of KANSAS CITY. No obligation. No one will call on you!
Write today, simply giving your name, address and age. Mail to Old American Ins. Co., 3 West 9th, Dept. L519B, Kansas City, Mo.

Phone PA 2-5040 FOR FINEST Funeral Flowers
Beautiful Flowers For All Occasions
HABEEB'S FLOWER SHOP
26 N. Mechanic St.

FOOTER'S EXTRA FAST Shirt Laundry
SAME DAY SERVICE now available at our Cumberland and LaVale Stores.

FUNERAL FLOWERS
Try Our $5.00 Funeral Basket
BOPP'S FLOWERS
19 N. Liberty St. Ph. PA-2-4330

SEALY INNERSPRING MATTRESSES
Norge Washing Machines
Kitchen Maid Gas Ranges Best by Test
PEOPLES FURNITURE STORE
Reinhart's
17 BALTIMORE ST.

Parents . . .
The future health of America depends on today's children. Good posture is essential to the health and well being of the child. Help your child form good posture habits.
SPONSORED BY CHIROPRACTORS PROFESSION of America

Advertisement
Solved Carpet Cleaning Problem
Research now has the answer to carpet and upholstery cleaning with the new product, Blue Lustre. It is completely safe for your finest carpets whether woolen, rayon, nylon or cotton.
The nap is left open and fluffy as colors return to their original beauty and lustre. No residue remains to cause rapid resoiling. Clean entire carpet or just spots and traffic lanes with Blue Lustre and a long handle brush. One-half gallon of odorless Blue Lustre concentrate cleans three 9 x 12 rugs.
Rosenbaum's

At Last! here is POSITIVE RUPTURE RELIEF without.....
STRAPS • BELTS • BUCKLES
Sykes Hernia Control Service is recognized as the least expensive, most satisfactory method of life time Rupture Relief . . . Come In Today . . . No Cost . . . No Obligation.
See J. G. Mon ONE DAY ONLY
WEDNESDAY, May 9 10 A. M. to 8 P. M.
FT. CUMBERLAND HOTEL Cumberland
Sykes Hernia Control Service Philadelphia, Pa.

A Beneficial LOAN ended my worries!
LIFE INSURANCE – NO EXTRA COST ON LOANS $300 OR LESS!
▶ "Beneficial's Bill Consolidation Service showed me how to clean up bills and reduce payments. Then, in a single visit, they lent me the cash to get a Fresh Start!" You, too, can get a Fresh Start! Plus, life insurance—no extra cost on loans $300 or less.
Loans up to $1000 on Signature, Furniture or Car
Beneficial FINANCE CO. (FORMERLY PERSONAL FINANCE, CO.) Beneficial Finance SYSTEM
Loans $300 and less made under the Maryland Small Loan Act of Cumberland
ENTRANCE SO. CENTRE ST. (Take elevator to 2nd Fl.) CUMBERLAND
2nd Fl., Rooms 202-204 • LIBERTY TRUST COMPANY BLDG.
Phone: PA 2-0721 • Ask for the YES MANager
OPEN EVENINGS BY APPOINTMENT — PHONE FOR EVENING HOURS
Loans made to residents of all surrounding towns

Mother's Day Special
"FUTURAMA" LIPSTICK CASE, complete with refill (as advertised on Revlon's $64,000 Question). 1.75 VALUE FREE WITH EACH PERMANENT WAVE OF 5.50 or over.
OFFER EXPIRES MAY 31, 1956
COMPLETE BEAUTY SERVICE AT BUDGET PRICES
FOR APPOINTMENT PHONE PA 4-2180
TRI-STATE BEAUTY ACADEMY
114 VIRGINIA AVENUE
CUMBERLAND, MD.

If you're saving for your family's future...

Where you save does make a difference
Saving now makes a difference to your family's future. There's a difference where you save, too. Saving in an insured Savings and Loan Association means important advantages. Excellent returns from your money is one advantage.
Another is efficient service from men who know how to make your dollars work harder for you.
Your money is safe because in insured Associations your savings are protected by sound management and substantial reserves. They are insured up to $10,000 by the FSLIC—an agency of the U. S. Government.
These are the reasons why Americans are putting more of their savings account dollars into insured Savings and Loan Associations than anywhere else!
SAVINGS AND LOAN FOUNDATION
This sign identifies us as a member of The Savings and Loan Foundation Inc., a nationwide organization of insured Savings and Loan, Building and Loan and Homestead Associations which sponsors this message in Life, The Saturday Evening Post and U. S. News and World Report.
FIRST FEDERAL SAVINGS & LOAN ASSOCIATION
Where Your Savings Earn 2½% Per Annum
141 Baltimore Street
OPEN MONDAYS from 9 until 3 and from 7 until 9 p. m.

SPECIAL!
Cleaning & Pressing
(all deluxe cleaning)
3 Pants or 3 Shirts $1.00
3 Sweaters or 3 Skirts (plain) $1.00
Free Call & Delivery
2-Hour Cleaning
Valid Anytime up to 2:30
Open Monday Night UNTIL 9 P. M.
GEORGE ST. CLEANERS, Inc.
Cor. George & Union Sts.
Dial . . . PA 2-5440

A two-door Frigidaire to serve you in beautiful style for years and years to come!
$50 OR MORE TRADE-IN ON THIS
FRIGIDAIRE REFRIGERATOR -- FREEZER
• FREEZER HOLDS 77 LBS. OF FROZEN FOODS
• 9.9 CU. FT. REFRIGERATOR HAS COMPLETELY AUTOMATIC DEFROSTING
• ALUMINUM ROLL-TO-YOU SHELVES
• MEAT TENDER AND TWO PORCELAIN HYDRATORS
Butter conditioner . . . Tilt-down egg server . . . Aluminum ice cube trays . . . Your choice of 6 decorator panel colors, easily changed . . . Frigidaire's famous Meter-Miser refrigeration.
$50 — $75 — $100 OR MORE TRADE-IN!
DEPENDING ON MODEL AND CONDITION
— $10 DOWN DELIVERS —
Your Potomac Edison Co. Store
FROSTBURG CUMBERLAND

Keeping Up With Hollywood

by Louella Parsons

HOLLYWOOD, May 6 (INS)—If Shelley Winters doesn't know it, she may like to hear that Hal Wallis has bought the motion picture rights to "Girls Of Summer," the N. Richard Nash comedy which opens this fall on Broadway. Nash also wrote "The Rainmaker," another Wallis purchase which starts next month.

Shelley is slated to leave "Hatful Of Rain" and star in Nash's new play. She must really have meant it when in an interview she said she didn't want to make any more pictures but wanted to stay right on the Broadway stage.

This comedy should be a welcome relief to Shelley after the heavy drama of "Hatful Of Rain."

Our young bride Marisa Pavan has been offered the same role that Susan Strasberg created in "The Dairy of Anne Frank" in the Broadway production in Rome. An Italian producer named Viscounti hs bought the rights and he wants Marisa to star in the play in Rome.

I talked long distance to Irene Dunne and she said she is very upset that anyone would think that she does not like young Richard Shinnick, who will marry her daughter Mary Frances Griffin.

"The only thing my husband, Dr. Griffin, said was that he hoped Richard would not be drafted just when they're getting ready to be married," said Irene. "We couldn't have picked out a nicer boy, and Mary Frances has known him a long time."

When Marilyn Monroe goes to England she'll live at Ascot, just a few miles beyond Windsor Castle, in a house that belongs to Mrs. Patrick Coates Preedy, formerly Eileen Rosenthal, well known dress designer.

Cyd Charisse's star has never been brighter than since "Meet Me In Las Vegas." But before Cyd is a movie star, she's Mrs. Tony Martin, and so when Tony goes to England in June to make "Jeanie," the whole Martin family Cyd — Nicky, and Tony Jr. — go along, too.

Snapshots of Hollywood collected at random: the Jeff Donnell-Aldo Ray separation will become official this week. Lawyers are working out a financial settlement. He went to see her on location but they weren't able to settle their troubles.

On Thursday Johnnie Ray enters Cedars of Lebanon Hospital for surgery on his right foot. Dr. Irving Newman and Dr. Harold Masters will try to locate the wooden splinter that has caused a constant infection .

Dana Wynter returns from Rhodesia Tuesday, making the shortest trip to faraway Africa on record.

May 9 Anita Eksberg leaves for Florence to marry Anthony Steel. She'll be finished in "Hollywood Or Bust."

Sarah Churchill, who has been visiting in Hollywood for some weeks, suddenly left for England a few days ago.

Twenty-seven of Orry-Kelly's new paintings were sold within an hour. The same thing happened when Mrs. Oscar Hammerstein sponsored one of his New York exhibitions.

Mrs. Louis B. Mayer bought two, Gladys Knapp, three. Joseph Schenck, Gracie Allen and George Burns, Mrs. Jack Warner, Mrs. Al Hart, and many others were among the buyers.

That's all today. See you tomorrow.

(Copyright 1956 by INS)

Sugar beets and potatoes planted in packed soil will produce yields up to 15 per cent greater than if planted in loose soil.

Sen. Beall To Co-Sponsor Honor For French General

Sen. J. Glenn Beall said yesterday he will co-sponsor a Senate Resolution designed to memorialize Count Rochambeau, the French general who took part in an important portion of Maryland history during the Revolutionary War.

Sen. Beall, at his office in Washington, said the resolution, which will be submitted by Sen. Harry F. Byrd (D-Va), calls for the District of Columbia's East 14th Street bridge over the Potomac River to be named "The Rochambeau Memorial Bridge."

The drafting of the measure is being timed to coincide with the 175th anniversary of the year in which Lt. Gen. Jean-Baptiste Donatien de Vimeur, Count de Rochambeau, crossed the Potomac River near the site of the present 14th Street bridge on his way to aid Gen. George Washington's forces at what was to be the battle of Yorktown.

In making the journey from Rhode Island to join Gen. Washington's troops, the French officer and his men stopped in Baltimore for two days, during which time Rochambeau and Washington conferred on strategy.

Later, about 4,000 of Rochambeau's soldiers were sent to Annapolis, where a volunteer fleet composed mainly of Maryland fishing boats assembled to take them to Virginia.

Charles Parmer, general chairman of the Interstate Rochambeau Commission of the United States, said several states will have programs in honor of Gen. Rochambeau this year.

Daily Flights
PITTSBURGH
WASHINGTON
Direct Flights to
NEW YORK
via Martinsburg or Johnstown Airports
Connections to CHICAGO and all points
Phone REdwood 8-9500
ALLEGHENY
Airline of the Executives

PLEASE CALL FOR MY FURS
INSURED STORAGE
IN OUR OWN VAULTS
DIAL: PA 4-1400
CRYSTAL Laundry Co.

Super-SPECIALS
FOR MOTHER
$2.98 ANODIZED
ALUMINUM PITCHERS
2-Qt. Size With Ice Bridge $1.77
MONDAY AND TUESDAY
ENAMELED DIAPER PAILS
Irregulars
$2.98 Value $1.99
BABY RECEIVING BLANKET SETS
These two 26 by 24-inches size fine quality cotton blankets are soft, absorbent and have fluffed nap. The machine blanket-stitched edges are resistant to raveling. Each blanket has pastel candy stripes on white. Will make a perfect "Shower" gift!
98c Value 77c
39c RUSTIC WOOD WREN HOUSE . . 33c
74 Baltimore Street
Monday & Tuesday Only
LOW PRICES
PEOPLES SERVICE DRUG STORES INC
PRESCRIPTIONS

PEERLESS BEAUTY SHOP
29 S. Centre St.
WILL REOPEN TUESDAY May 15

BRING YOUR FILM WORK to be developed to RAND'S
24 Hour Service
WE SELL FILM OF ALL KINDS
RAND'S
Cor. Baltimore and Centre Sts.

TOPS In QUALITY
Imperial ICE CREAM

HI-ROCK DRIVE-IN THEATRE
2½ MILES NORTH OF KEYSER
• TONITE •
VISTAVISION
Hitchcock... the master of suspense brings you his greatest achievement!
TO CATCH A THIEF
TECHNICOLOR
Cary Grant — Grace Kelly
Plus News & Cartoon

Cash for fuel, repairs and new-born heirs
Here's the kind of event that always seems to take a little more money than you have on hand . . . when borrowing seems both a necessary and sensible solution. And that's just the time to take your problems to the leader in the consumer finance field, to ask the help of the best trained staff anywhere.
Nearly two million men and women each year find that HFC makes a practice of getting the money into your hands just as quickly as possible. If you have a steady income and can make regular monthly payments, you meet the principal requirement for borrowing at HFC. The sample chart below shows loan amounts, and a selection of repayment plans.
Household provides life insurance protection on all loans without extra cost to you.

Cash You Get ↓	MONTHLY PAYMENT PLANS 24 paymts	20 paymts	12 paymts	6 paymts
$100		$ 6.72	$10.05	$18.46
200		13.44	20.09	36.92
300		20.16	30.14	55.38
500	$24.62	28.88	46.09	89.34
1000	48.44	56.81	90.58	175.43

Payments above include costs of the loan if repaid on schedule. Charges on loans above $300 are made under the Industrial Finance Law.
America's oldest and largest consumer finance company
HFC HOUSEHOLD FINANCE Corporation
12 South Centre St., S. E. Cor. Baltimore
2nd Floor — PHONE PA 2-5200 — Cumberland
Loans Made to Residents of Nearby Towns

PHONE PA 4-0370
EMBASSY Theatre ALWAYS A GOOD SHOW
3 GREAT HITS! Now Playing
FIRST SHOWING IN CUMBERLAND
SHATTERING SUSPENSE!
THE GLASS TOMB
starring JOHN IRELAND
COLUMBIA PICTURES presents
MY SISTER EILEEN
NO. 2
starring JANET LEIGH JACK LEMMON BETTY GARRETT
CINEMASCOPE COLOR BY TECHNICOLOR
HIT NO. 3
Technicolor
THE SAVAGE
starring CHARLTON HESTON
also starring SUSAN MORROW PERTER HANSON JOAN TAYLOR
A Paramount Picture

ANNOYING NOISES & WASTING WATER STOP
GET A GENUINE WATER MASTER
America's Largest Selling
TOILET TANK BALL
Noisy running toilers can waste over 1000 gallons of water a day. The amazing patented Water Master tank ball instantly stops the flow of water after each flushing.
75c AT HARDWARE STORES

Crystal DRIVE-IN
TONITE & TUESDAY
"A FINE FILM!" ...Life
HECHT-LANCASTER presents
"MARTY"
ERNEST BORGNINE and BETSY BLAIR
Story and Screenplay by PADDY CHAYEFSKY
Directed by DELBERT MANN
Produced by HAROLD HECHT
Released thru United Artists
BEST PICTURE & ACTOR

POTOMAC DRIVE-IN Theatre
THEY'RE IN THE Ladies' ARMY NOW!
Francis JOINS THE Wacs
DONALD O'CONNOR
JULIA ADAMS · CHILL WILLS
MAMIE Van DOREN LYNN BARI ZASU PITTS
with Francis the Talking Mule!
FRANCIS—8:30
LAST COMPLETE SHOW—10:00
COLOR BY TECHNICOLOR
ELEPHANT WALK
starring ELIZABETH TAYLOR DANA ANDREWS PETER FINCH
A Paramount Picture

Do You Have A Drinking Problem?
The Cumberland Group of Alcoholics Anonymous
Meets Every Tuesday and Friday Nights
For Information Write Box 323 or Phone PA 2-1041 or PA 4-2072

STARLITE DRIVE-IN THEATER
ROUTE 51, OLDTOWN ROAD
TONIGHT
FIRST DRIVE-IN SHOWING
JOHN DEREK
DIANA LYNN
IN
An Annapolis Story
color by TECHNICOLOR
PLUS
EDGAR RICE BURROUGHS' TARZAN'S HIDDEN JUNGLE

ALLEGHANY DRIVE-IN
McCoole, Md., ½ Mile N.W. Keyser City Limits — Routes 220 and 135
TONITE
JAMES DEAN
REBEL WITHOUT A CAUSE
NATALIE WOOD
PLUS CARTOON

CINEMASCOPE
SUPER 40
4 MILES WEST OF CUMBERLAND
8:30 10:30
20th CENTURY FOX presents
TOM EWELL
SHEREE NORTH
THE LIEUTENANT WORE SKIRTS
co-starring RITA MORENO
COLOR by DE LUXE CINEMASCOPE
STARTING WEDNESDAY
"THE LONE RANGER"

ENDS TONITE ! WALT DISNEY'S "SONG OF THE SOUTH"
A Schine Theatre STRAND
Starts Tomorrow!
12:15 - 2:00 - 3:55
5:45 - 7:35 - 9:30
BAIL OUT AT 100,000 FEET
with the Flying Scientists of the U. S. Air Force!
20th CENTURY-FOX presents
ON THE THRESHOLD OF SPACE
CINEMASCOPE
COLOR by DE LUXE
starring GUY MADISON · VIRGINIA LEITH · JOHN HODIAK · DEAN JAGGER

THE MOST COLOSSAL MOTION PICTURE OF ALL TIME!
The Conqueror Who Believed He Was A God!
ROBERT ROSSEN PRESENTS
RICHARD BURTON · FREDRIC MARCH · CLAIRE BLOOM IN
ALEXANDER THE GREAT
FILMED IN CINEMASCOPE IN COLOR BY TECHNICOLOR
WITH BARRY JONES · HARRY ANDREWS · STANLEY BAKER · NIALL MacGINNIS
Starts TOMORROW TUE.
MARYLAND THEATRE
LAST DAY
"FORBIDDEN PLANET" AMAZING!

Church Groups Plan Conference At Oakland

Sessions Scheduled Next Saturday

OAKLAND — "A Triangle for Anne" will be the theme of Dr. A. Stauffer Curry's address in a church conference to be held next Saturday at Southern High School.

The conference will bring together church workers from Churches of the Brethren in Northern West Virginia and Western Maryland and will get under way at 10 a. m. (EDT).

Dr. Curry, feature speaker for the conference, is editor of church school publications for the Church of the Brethren with offices in Elgin, Ill.

One of the annual features of this so-called 4-in-1 conference is the workshop for vacation Bible school teachers. This year there will be demonstration lesson on the use of the Judson tests for the current theme, "The Bible." Separate sessions are planned for teachers of kindergarten, primary, junior and junior-high classes.

Other sectional meetings will tackle the special problems of church treasures and finance boards, local moderators and recreation leaders. The conference schedule allows for two hour-and-a-half periods for these sections.

Rev. Marshall Wolfe, professor emeritus at Bridgewater College, will lead one sectional group in a study of the unique doctrines and practices of the Church of the Brethren.

Other leaders in the sectional meeting include Rev. Guy Wampler, newly appointed executive secretary of the Southeastern Region; Rev. Arthur Scrogum, pastor of Living Stone Church of the Brethren, Cumberland; Rev. William F. Smith, Southeastern regional associate secretary, and Mrs. Dessie Miller Myers of Harrisonburg, Va.

While the conference is under the sponsorship of the Church of the Brethren, church workers from other denominations would be welcomed to any of the sessions. A book exhibit will feature quantities of Bible school materials for sale. Lunch will be served in the school cafeteria.

Programs Group Names Committees

FROSTBURG — The Frostburg Community Programs group at their first meeting of new officers and directors elected the following committee chairmen.

Charles I. Sager, Mrs. Herbert Loar and Miss Dorothy Stone White, program; J. Glenn Beall Jr., and David Willets, finance; Edward Flanigan and Howard F. Ward, publicity; Franklin Martens and Dr. Daniel Shupe, house.

The Army Band has been booked for a concert to be presented on June 24 in Compton Hall.

The group have also planned a play by the Garrett Playhouse and possibly one other production along the same lines. Efforts will be made to secure the Marine Band for a concert. To round out a full summer's programs, concerts by local bands and a play by local talent are also being planned.

Ellerslie Briefs

Mr. and Mrs. Earl Smith and family recently visited her parents Mr. and Mrs. John Imler, Altoona, Pa.

William (Mac) Wertz is a patient in Memorial Hospital.

Mrs. Nellie Porter has returned home after being a patient in Sacred Heart Hospital.

Donald Bailey returned to Harrisburg, Pa., after visiting Mr. and Mrs. Ralph DeVore.

Mr. and Mrs. Thomas Wilson, Newark, Ohio, were recent guests of Mr. and Mrs. Irvin Beal.

Will Be Host

FROSTBURG — Mountain Council No. 17, Royal and Select Masters, will be host to the councils of Cumberland and Lonaconing for visitation of most illustrious grand master of Maryland, Henry E. Camel and his official staff at the Masonic Temple, Frostburg, Saturday at 8 p. m. A program will be given which will be followed by light refreshments.

Victory Unit To Meet

WESTERNPORT — Victory Unit 155, American Legion Auxiliary, will meet Tuesday at 7:30 p. m. Plans will be made for the annual Poppy Day sale. They will be sold the last week of this month. Mrs. Harry McGowan is chairman of the sale.

Special This Week!
1952 Chevrolet
Styleline Deluxe, 2-Dr., Power Glide, New Motor
$795
Green Chev. Co.
Phone 200 Frostburg
OPEN EVENINGS

COMPLETES TRAINING—Dailey Gene Rockwell, 18, son of Mr. and Mrs. Perry Rockwell, Paw Paw, W. Va., graduated from recruit training at Bainbridge, and is spending a 14 day leave at home before reporting to the Attack Carrier, Valley Forge, at Norfolk, Va. He was advanced from seaman recruit to seaman apprentice prior to his leave. He attended Paw Paw High School and was a former employe of the Chertland Orchards.

FSTC Students Give Recital

FROSTBURG — The music students of Frostburg State Teachers College presented a recital on May 2 in Compton Hall.

The program consisted of Rossi's "Ah, Rendimi" sung by Patricia Allen, contralto, accompanied by Jacquelyn Carder; "Andante" from Haydns "Surprise Symphony" sung by Ernest King and Robert Hardman; "Connais Tu Le Pays" by Joan Luttrell, mezzo-soprano, with Sabra Hast at the piano; Mischa Levitzki's "Valse" by Jacquelyn Carder and Leone Saeli; Ernest Charles' "My Lady Walks In Loveliness" by Oliver Rephann, baritone, with Marie Goldsworthy at the piano.

Also on the program was George Posca's "By the Sea" sung by Carol Miller; Sigmund Romberg's "Wanting You" by Oliver Wittig, tenor, and Robertine Boyle, soprano, accompanied by Mary Lou Eisentrout; Alexandre Tcherepnin's "Bagatelles" (No. 1 and Mo. 10, by Ernest King, organist; Clifford Shaw's, "Third Street Rhumba" by Sabra Hast and Mary Lou Eisentrout; Charles W. Cadman's "Spirit of Spring" from "Morning of the Year" by Joan Luttrell, soprano, Patricia Allen, Contralto, Oliver Wittig, tenor, and Oliver Rephann, bass.

J. D. Lohnas Takes Post At Luke Mill

LUKE — John D. Lohnas, formerly of the Newton Falls Paper Mill, N. Y., has accepted a position at the Luke Plant of the West Virginia Pulp and Paper Company.

A graduate of New York State College, of Forestry, Lohnas has been assigned to the technical service section as a project leader in coating development.

Nurse Is Graduated

WESTERNPORT — Miss Helen M. Sheaffer, daughter of Rev. and Mrs. Lee Sheaffer, Franklin, W. Va., formerly of Westernport, was graduated from Rockingham Memorial School of Nursing, Harrisonburg, Va., Saturday.

Miss Sheaffer attended Bruce High School here while her father was pastor of the Evangelical United Brethren Church. She is a graduate of Broadway (Va.) High School.

For Sale—4 new tubeless white-wall tires. Very reasonable. Phone Frostburg 1023-J.
Adv. N.-T.-May 7.

FOOTER'S
EXTRA FAST
Shirt Laundry
SAME DAY SERVICE now available at our Cumberland and LaVale Stores.

Women To Hear WVU Professor At Moorefield

MOOREFIELD — Dr. Sara Ann Brown, professor of Home Economics Education and Director of Home Economics Workshops at West Virginia University will be the speaker at the Woman's Club banquet to be held this evening, at the Methodist Church. Husbands, members of the Lions Club and their wives will attend with the members of the Moorefield Woman's Club.

Dr. Brown, who has studied at Coe College, the University of Iowa and Iowa State Teachers College, all in Iowa, the University of Chicago and Ohio State University, has many years of varied experience. From February to June, 1954, she was a Fulbright lecturer on modern methods for teaching home economics in Denmark.

She is a member of Alpha Delta Pi, social sorority, and several honorary organizations, such as Phi Kappa Phi and Delta Kappa Gamma. Among the many committees and offices she has held, she was a member of a panel and attended the 1950 White House Conference on Children and Youth. A writer of articles for magazines and Journals, she has written for such varied publications as "My Baby" and "Country Gentlemen," West Virginia Education Journal and Journal of Educational Psychology.

Mrs. Erma Schramm Heads Beryl PTA

BERYL, W. Va. — Mrs. Erma Schramm has been elected president of the Beryl PTA for the coming school term succeeding Mrs. Lorna Feller.

Other new officers are Mrs. Irene Armentrout, vice president; Mrs. Martha Braithwaite, secretary, and Mrs. Donna Moyer, treasurer.

Named To Girls State

PIEDMONT—Beverly Bryan and Leah Ross, juniors at Piedmont High School have been selected to attend the annual Girls State at Jackson's Mill June 10-16.

The girls are being sponsored by American Legion Auxiliary Unit of Kelly-Mansfield Post 52, American Legion and Piedmont Woman's Club.

Home From Hospital

WESTERNPORT — Mrs. Chester Marsh, 518 B, Maryland Avenue, is home from Memorial Hospital, Cumberland, where she underwent an operation.

For Rent: 2 or 3 room Apartments,—furnished or unfurnished. Apply Harris Restaurant, Frostburg.
Adv. N.-T.-May 7-8-9.

Having Trouble With Your Power Mower?
TRY OUR EXPERT REPAIR
We Carry A Complete Line of PARTS
Free Pickup and Delivery Service
Clarysville Motors
Thomas Gracie and Everett Warne
PHONE 1100

Caravan Plans Visits To Boost Centennial

PIEDMONT—A caravan to publicize the Piedmont Centennial May 20-27 is scheduled to visit Lonaconing, Barton and Midland today.

Future visits are planned Friday to Keyser, next Sunday to Oakland and Deep Creek Lake and May 14 to Cumberland. The caravan will include candidates for Centennial Queen, Railsplitters (bearded man) and a musical organization.

Some 2,000 spectator seats for use in the centennial pageant "Foot of the Mountain," will be hired from the National Seating Company of Washington.

Joseph Zalatoris Leads Honor Roll

THOMAS, W. Va. — Joseph Zalatoris led the honor roll at Mountaineer Senior High School for the second six weeks period of the second semester, according to Maurice M. Freeman, principal of the school. He is a member of the junior class.

Second place was held by Sylvia Loscar who is also a junior. Third place goes to Wanda Bright. She too is a junior.

The complete list is as follows: Seniors, Elizabeth Harper, Wilson Williams, Mary Susan Smith, Bob Ford and Walter Lansberry. Juniors, Joseph Zalatoris, Sylvia Loscar, Wanda Bright, Lou Ann Cross, Joyce Costley, Marilyn Riley, Barbara Bozic, Rosalie Lamont, Buddy Meyer and Bill Burger. Sophomores, Ann Raese and Linda Geroski.

For Sale—Thayer Folding Baby Buggy. Perfect condition. Apply 175 First Street, Frostburg.
Adv. N.-T.- May 7.

Efficient Feeding IS NOT LUCK!
We Have A Definite Program For All Poultry and Livestock
!
Rocco Feeds
of West Virginia, Inc.
Moorefield, W. Va. Phone 85-181

MORGAN BROS. FARM SUPPLY
OLIVER SALES & SERVICE
W. Main St. Frostburg
Phone 1080
1—AGH Cletrac with winch
1—AG Cletrac
1—51 FORD
1—'52 Oliver '88' Diesel
1—IHC 4 Bottom 12" Plow

RADIATORS
REMOVED
REPAIRED
RECORED
DON'S
Radiator Shop
208 MECHANIC ST. FROSTBURG
PHONE 759-R

NOW SHOWING PALACE MATS.: SAT.-SUN. TUES.-THURS.
The story of Lillian Roth!
M-G-M's I'LL CRY TOMORROW
From Fame to Shame! Best-Seller!

STARRING SUSAN HAYWARD
RICHARD CONTE
EDDIE ALBERT • JO VAN FLEET
DON TAYLOR • RAY DANTON
MONDAY TUESDAY LYRIC NITE ONLY
RALPH MEEKER — MARLA ENGLISH — J. CARROL NAISH
"DESERT SANDS"

Mineral County Republican ... Let's Nominate for Sheriff, the Man Who Can Win in November!

Qualified
Educational Background Meets All Requirements

Capable
45 Years of Age;
27 Years Business Experience

Experienced
24 Years of Party Work and Loyalty . . .
7 Terms of Service in State Legislature

John I. Rogers

His record of service to his County clearly shows that he is truly a dedicated public servant.

A Man of the People . . . To Serve the People

FOR MORE Than 40 Years THE JOHN B. SHANNON CO.
FROSTBURG, MD.
HAS BEEN GIVING S&H. GREEN STAMPS

This year marks the Diamond Anniversary of S&H. Green Stamps . . . 60 years of dependability and service.

For more than 40 of these years, The John B. Shannon Co. has offered S&H. Green Stamps to its customers. This long association makes us one of the oldest members of the S&H. family.

Frankly, we're proud of this because it means we have passed on extra savings to more than 2 generations of Frostburg families. And, S&H. Green Stamps are the simple, easy way to save. You receive a stamp for each 10c spent. Stamps are placed in S&H. Collector's Books ... filled books redeemed for valuable merchandise . . . brands you know and trust . . . for yourself, family, home and friends.

Visit us soon for the best in shoe values and the extra plus of S&H. Green Stamps. Remember, they cost nothing. Simply our way of saying thanks for all your years of patronage.

See the beautiful gifts available with S&H. Green Stamps.
Stop in at the new
Merchandise Store
66-72 North Mechanic Street
Cumberland, Maryland

More for Your Money with S&H. Green Stamps

The Cumberland News

Published daily except Sunday, 7-9 S. Mechanic St., Cumberland, Maryland, by The Times & Alleganian Company.
A. I BRUST, JR., Managing Editor
Member of The Audit Bureau of Circulation
Member of The Associated Press
Subscription rates by Carrier
36c per week .06 single copy
Mail Subscription Rates Cumberland News
1st, 2nd, 3rd and 4th Postal Zones
$1.25 Month – $7.00 Six Months – $14.00 One Year
5th, 6th, 7th and 8th Postal Zones
$1.50 Month – $8.50 Six Months – $17.00 One Year
The Cumberland News assumes no financial responsibility for typographical errors in advertisements, but will reprint that part of an advertisement in which the typographical error occurs. Errors must be reported at once.

Monday Morning May 7, 1956

•'Rocky' Wins Again If Decision Holds

So many such announcements have been forgotten later that the sports world's skepticism toward Rocky Marciano's decision to retire from the prize ring without a fight is understandable.

Well, maybe not without a fight. Marciano says he debeated the step for a long time with his wife and that it was the attractions of family life that finally persuaded the heavyweight champion to step down undefeated in a professional career that covered 49 fights. It has even been said that in this final instance the "decision" was in favor of the Rock's wife and three-year-old daughter.

The sports world, which knew Marciano as a savage fighter in the ring, also knew him as a gentle, pleasant fellow outside the roped area that was his place of business. It also knew that at the end of his career he is sound of mind and body. Apparently he is also financially sound—through careful handling of his share of ring winnings grossing something around $2 million.

The tax troubles of Joe Louis, another heavyweight champion who in his days drew fabulous purses, are fresh in mind. But Marciano, recognizing the possibility that his plans might go wrong, said that business reverses alone would never cause him to return to the ring.

In view of the lack of talent in the heavyweight boxing division, there is a certain dignity in Marciano's decision to quit. He could have chosen to remain active so as to grab off an occasional easy purse against a hopeful unworthy of his mettle.

Everything considered, it's in line to hope that the champion will run his string to an even 50 victories by making his decision stick.

These Days

By George E. Sokolsky

The Raiders

In most companies in this country, its success, in a competitive market, is attributed to the management group who gave their fruitful years working for it, and, of course, were adequately compensated.

Suddenly it is noticeable that there is unusual activity in the stock. The unusual activity would indicate that the company is being raided. Investigation does not always disclose who is buying the stock in quantities and at prices which would indicate that the object is to gain its control. Often such well-managed and well-established corporations have a considerable cash position and the raiders figure that even if they overpay for the stock, they can get their money back by siphoning off the ready cash of the company.

Often these stock purchases are in "street" names; that is, a brokerage house makes the purchase in its own name but does not disclose the correct owner who may be an American or a European who may have his funds in Switzerland which refuses to disclose the names of depositors. Sometimes the true owner of the money is an underworld character who has managed to transfer "hot" money to Europe where it becomes legitimate money. "Hot" money is money upon which no income taxes have been paid. It is very difficult to transfer such money to legitimate business but it can be done by the intermediate step of getting the "hot" money out of the United States and then investing it in American industry through corporations registered in Switzerland, Liechtenstein, Monaco, Tangier, and a number of other countries, including Canada.

The raider then gets enough stock in his possession either to control the company or to seat a number of his agents on the board of directors. These agents may or may not know the actual owner of the stock but they are associated with the front man who usually has a reputation of being a smart operator, particularly in the accumulation of reservoirs of capital for investment. Often a 20 to 40 per cent ownership will produce control, depending upon the organization of the business. In some of the largest corporations, the control is vested in directors who only own enough stock to qualify, but the raiders cannot get into these enormous corporations in good years because in a proxy fight, they generally lose out.

Of course, whoever owns the stock of a company has a right to control it. Normally, men of means or groups possessing capital buy into operations; they are put on the board of directors, and as their object is to make money, they usually do not wreck the enterprise, although the early history of railroading in the United States is a gruesome picture of raiding and wrecking for a profit.

The current danger in raiding falls under two hypotheses:

1. A share, large or small, of the capital which the raiders employ is not their own, but represents underworld "hot" money, shifted from the United States to some other country where it is legitimatized by becoming the possessor of a foreign corporation whose true ownership is not disclosed.

The reason why such an hypothesis must be given every consideration is that otherwise those engaged in, let us say, the narcotic traffic, which must be an unreported cash transaction, have no way of legitimatizing their money. The sudden influx of capital for raiding purposes would create a suspicion that such funds have become legitimatized.

2. There are no reliable figures on the movement of gold from Soviet Russia into the Western world, except for a comparatively small shipment to London. Yet it is known that Soviet Russia has been mining gold in several Siberian fields, particularly the Lena field. Therefore the hypothesis must be considered as within reason that some of the undisclosed accounts may be Russian or satellite investments through European intermediate companies in American companies, not only with the object of controlling them but with the more important object of causing havoc in the market at a chosen moment.

No investigation of either of these hypotheses has yet taken place nor is there any satisfactory data on the subject, except two sets of facts:

1. Raiding is increasing in American corporations by persons whose financial responsibility does not gibe with the amounts of money used in raiding;

2. There are about 11 countries with corporate laws and tax arrangements which lend themselves to raiding.

(Copyright, 1956, King Features Syndicate, Inc.)

"You Sure It's Safe Mr. Hammarskjold?"

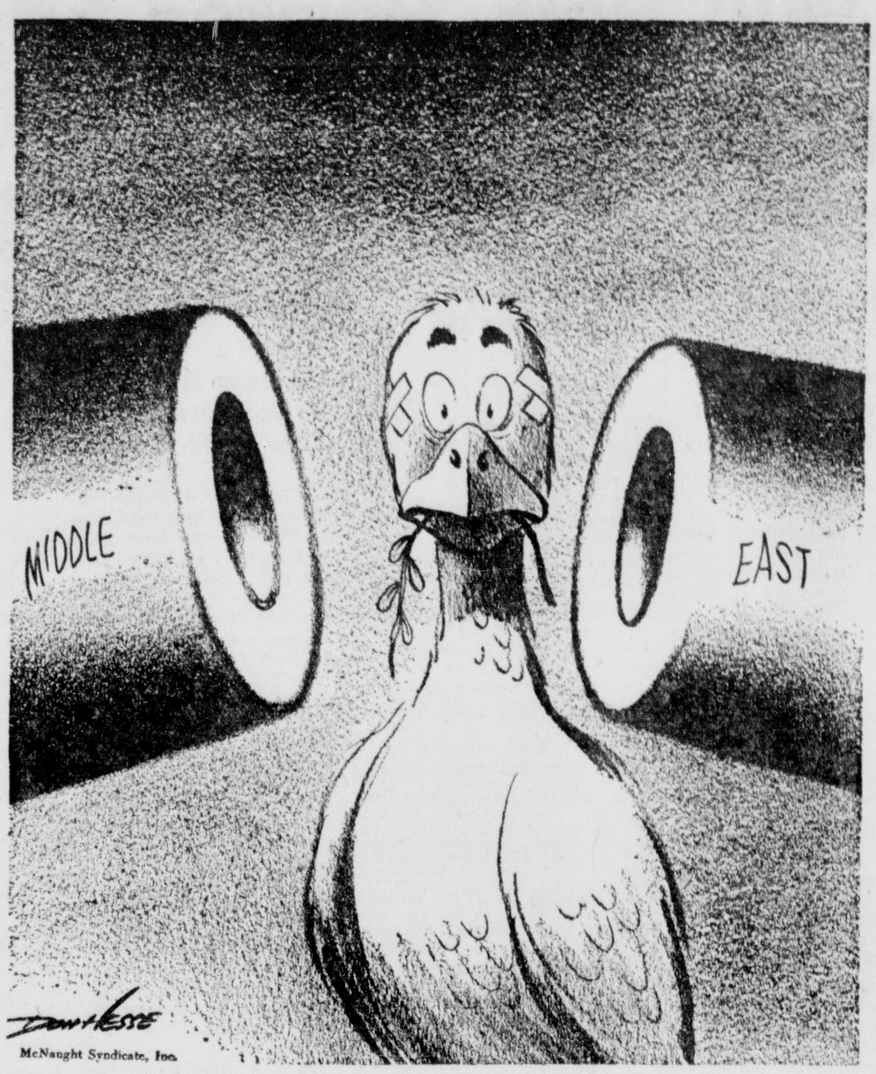

Events Vindicated Millard Tydings, First Real McCarthyism Casualty

By Drew Pearson

WASHINGTON — The first real casualty of McCarthyism comes up today before the people of Maryland. He is Millard Tydings, the Democratic senator who headed the committee to investigate McCarthy's original charges of 205 card-carrying Communists in the State Department and who, when he refused to knuckle under McCarthy, found himself defeated for re-election.

McCarthy called upon his Chicago Tribune friends for campaign funds, collected $10,000 from Texas oil tycoon Clint Murchison and wife, circulated a fake photo of Tydings shaking hands with Earl Browder and managed to knock Tydings out of the Senate.

No less than FDR had tried to defeat him in 1938, but the vogue of McCarthyism was such that the senator from Wisconsin succeeded where the President of the United States had failed.

So the people around the nation today will be watching Maryland to see whether Tydings will be voted vindication.

Whether he is or not, the events of the last two years have certainly given vindication.

Roll Call of "Communists"

Owen Lattimer, the Johns Hopkins professor whom McCarthy smeared and Tydings defended, has now been cleared by the courts.

Val Lorwin, the State Department official whom McCarthy named as a Communist and who was indicted for perjury when he denied it, has now been cleared. The Justice Department appeared in court to state it had no case.

Edward Lamb, the Toledo radio-TV owner, smeared by the FCC as a Communist, has now shown that the witnesses accusing him were phonies. One has been convicted of perjury.

Jacob Burck, the Chicago Sun-Times cartoonist accused by the late Paul Crouch of being a Communist, has been exonerated. Crouch, the professional witness for the Justice Department who also tried to smear Aubrey Williams, former Youth Administrator, and Clifford Durr, brother-in-law of Justice Hugo Black, was so discredited that the Justice Department dropped him.

Abraham Chasanow, who was dropped by the Navy Department as a security risk, was rehired by the Navy with an apology.

Mrs. Annie Lee Moss, who was hauled up before McCarthy's committee and charged with being a Communist, has been rehired by the Army.

Dr. Ralph Bunche, the Negro diplomat who was investigated by the Justice Department for seven months, was cleared.

Not all these cases were attributable directly to McCarthy. But it was his tactics which created such a terrorist atmosphere that in some cases Attorney General Brownell almost outdid him, and which caused Dr. Vannevar Bush, president of the Carnegie Institution, to warn:

"The Eisenhower security system has dropped the morale of scientists so low that our world leadership in atomic research is in danger."

That statement, made two years ago, was all too prophetic of the current fact that Russia appears to be ahead of us in hydrogen research and may be ahead of us in guided missiles.

How much harm was done to the nation during the period of McCarthyism may not be known for some time. Meanwhile it will be interesting to see how the people of Maryland vote on one of the few senators who had the courage to stand up against it, and got defeated for his pains.

Radio Politics

There's a good, though unadvertised, reason why Colonel McCormick's Chicago Tribune radio station WGN is pulling out of the Mutual Broadcasting System. It's to get out of a $300,000 annual contract with Jim Petrillo and the Musicians Union.

If the station gets off the network it can get out of this contract. And thereby hangs a tale:

Original chief reason for the musicians' contract was that the late Colonel McCormick liked to expound on Saturday nights over his radio station and he needed an array of fiddles, bass viols, etc., to play in the background. The alleged "climax" of the McCormick hour was a rather dull dissertation on military weapons, isolation, and foreign policy which the Colonel read in monotonous voice to his audience.

But now that the Colonel has passed on to other battlefields, WGN, which stands for "World's Greatest Newspaper," doesn't need all the orchestration. So the Tribune is dumping the Mutual network to get out of the Petrillo contract.

Meanwhile Thomas F. O'Neill, vice president of General Tire and chief owner of Mutual, is dickering with station WCFL, which stands for Chicago Federation of Labor and is owned by AFL-CIO. It'll be a strange combination.

Bombs and Drills

The current series of H-bomb explosions in the South Pacific will be the most devastating yet. This was tipped off on the eve of the Eniwetok tests by Connecticut's Congressman James Patterson, a member of the Joint Atomic Energy Committee. He predicted that "the explosion scheduled for about May 1 will surpass in power any nuclear detonation thus far."... Up to now, history's biggest bomb was exploded March 1, 1954. This had the explosive force of 17,000,000 ons of TNT and formed a mushroom cloud over 100 miles in diameter. It was a larger explosion than our atomic scientists expected, and scattered atomic ash on the nearest observers, including the much-publicized Japanese fishing crew.... Largest hydrogen explosion set off by the Russians has been estimated by our intelligence at 13,000,000 tons of TNT,... Meanwhile tiny particles of radioactive fall-out from both Russian and American hydrogen blasts are still drifting down to earth years afterward. These particles, however, are considered harmless.... The Texas oil boys have sheepishly discovered that the Russians are ahead of them in developing oil drills. The Soviets have designed a turbo drill that works 10 times as fast as conventional drills used by American oil companies.... At least one company, Dresser Industries of Texas, has swallowed its pride and asked the State Department to grant visas to Soviet engineers to come to Texas and show how to build their new turbo drill.

(Copyright, 1956, The Bell Syndicate, Inc.)

Warnings About Missiles Race Are Disregarded

By Stewart Alsop

WASHINGTON

In this era of complacency, the most cogent warnings are blithely disregarded. For example, former Assistant Secretary of the Air Force Trevor Gardner has written two articles in Look magazine citing undenied facts to prove that this country is losing both the air power and the missiles race to the Soviet Union. Hardly anybody has paid much attention.

Perhaps more attention would have been paid if it had been known that the second Gardner article, on the missile race, was written in the hope that it would be read by President Eisenhower, and that the President would recognize in it a special, hidden meaning.

Briefed On Problems

The story goes back to last November, when the President, at a meeting of the National Security Council at Camp David, again took up the reins of government after his heart attack. At the Camp David meeting, the President was briefed on the major problems confronting his administration. Gardner, together with Deputy Secretary of Defense Reuben Robertson and one or two others, was assigned to brief the President on the missile problem.

The President was told how, in mid-summer, almost certain knowledge had come into the hands of the government that the Soviets were already testing medium range missiles. He was told how a decision had very recently been taken to start a new missiles program to attempt to match the Soviet achievement in the medium range field. And the cumbrous organization of the whole missile program was described to the President.

After his briefing, the President asked certain angry questions. And this is why Gardner's second article, "Our Guided Missile Crisis," should have had a special significance to the President. Towards the end of the article, there appears the following paragraph, which Gardner italicized:

Questions Unanswered

"Why did it take from August to November to make a decision to proceed with the medium range missile? Why is the present organization so filled with committees? Why wasn't one man put in charge of the entire program at an early stage....Won't inter-service rivalries and the multiplicity of programs result in a slow-down of intercontinental ballistic missile progress? Why isn't the ICBM given a clear top priority over other missiles programs?"

There are, in paraphrase, precisely the same questions which the President asked the assembled moguls of his administration at Camp David, after he had been briefed on the missiles crisis by Gardner and Robertson. The questions remain unanswered — a point which Gardner, when he wrote the article, undoubtedly hoped would strike the President.

The President has, in fact, recognized from the first the huge significance of the evidence of Soviet success in the missile field. After the evidence became available, and while the President was vacationing in Colorado before his heart attack, Secretary of the Air Force Donald Quarles wrote a memorandum for him on the missile problem.

The Quarles memorandum took the line that the Soviet achievement was important, but not decisivley important, in view of the continuing superiority of the United States in the air-atomic field. The memorandum recommended progress in the missile field with "all practicable" speed.

Assigned Top Priority

The President revised the memorandum with his hand, underlining the decisive importance of the Soviet achievement, changing "all practicable" to "all possible," and assigning top priority to missile development. Again, at the Camp David meeting, as the questions paraphrased by Gardner suggest, the President made it abundantly clear that he was deeply disturbed by our relative lack of progress in the missile field. He said that he was determined to get someone to run the missiles program the way it ought to be run, even if he had to do the job himself.

Yet the President's angry questions still need answering, and, as Gardner proves beyond question in his article, the missile program is still inadequate and badly organized. It is not really being run by anyone? Why?

Gardner asks the same question in his article: "How can all this happen, many citizens will ask, when the President himself is a great general?...It happens because...the communications system he relies on simply isn't working." This is another way of saying that the built in resistance, in the vast bureaucracy of the defense establishment, to the needed drastic change in the organization of our missile effort, has so far proved too strong for the President to buck —about as disturbing a conclusion as it is possible to imagine.

(Copyright, 1956, New York Herald Tribune Inc.)

Baering Down On The News

By Arthur "Bugs" Baer

If Harriman is a Park Avenue Truman what's Truman? The answer is home-work for an evicted tenant.

Would you call the old Missouri Waltzer a Midwest Arthur Murray? We know that Estes Kefauver is a Berkshire Daniel Boone. What's Adlai Stevenson's rating in the nomenclature of comparative tabulation? If he's an Illinois Henry Clay we'll have to check the Great Lakes again. There should be five.

William Jennings Bryan was the Great Commoner but never picked up any agates. Back at the Dayton monkey trial I said Bill mistook a loud voice for an argument and a gesture for corroboration.

But Bill never did remind anybody of anybody else. How is it there are no facsimiles of Washington or Lincoln around? There isn't a politician talking today who doesn't think it was Abe's Gettysburg speech that lasted three days.

We'll say one thing about the White House opposition. There isn't a Democrat on the loose who thinks Ike reminds him of the next president.

(Distributed By INS)

Stock Split-Ups

By Roger Babson

BABSON PARK, Mass. — So much appears in the newspapers today about stock split-ups, I believe readers will be interested to know why they occur.

Large Stockholders Will Die

Most of the split-ups are due to the fact that some very large stockholders has died and his stock must be sold to help the executors pay the estate taxes, which may approximate 50 per cent. As investors are much more willing to buy stocks at a low price, the brokers strongly advise split-ups in such cases to help the marketing of the stock. There is nothing unethical about this. No stockholder should basically be harmed or helped by such action. If it's a "two for one" split-up, and if you have 10 shares of stock, you are sent, without cost, 10 shares more. The capitalization is doubled, but the assets are the same. Hence, theoretically the value of your shares after the split-up should be only one half what it was before.

However, owing to the gullibility of investors and to their desire for low-priced stocks, the sum total of the "split-up" stock for a while is usually worth more than before there was any talk of a split. In addition, new investors in a split-up stock may be misled by the price of the shares. For instance, just before General Electric was split, it sold at about 125. It is now quoted at a price of around 60, which looks lower to most people. However, because the stock was split 3-for-1, this really represents a price of 180. The new lower price misleads investors who did not know of the split-up.

Prominent Stocks Since 1929

Without taking any position as to whether you should now buy stocks —or put your money into government bonds and await much lower stock prices—I submit the following interesting table, using stocks which have not been split since 1929, so as not to mislead you:

Company	1929 High	1932 Low	Present Price
Am. Radiator	55⅜	3⅛	22
Am. Sugar	94¾	13	100
Anaconda	174⅞	3	76
Curtiss-Wright	30⅛	⅞	33
Elec. Stor. Batt.	104½	12⅝	37
New York Cent.	256½	8¾	43
RCA	114¾	2½	46
So. Cal. Edison	93¼	15¾	46

Many prominent bankers and businessmen believe that the government debt should be cut down. They may be right; but I see no vital reason for this. The U. S. Government is a corporation with definite assets, including about one-fourth of all the real estate in the United States! I understand that an inventory of these federal holdings can be secured from Senator Hayden of Arizona. This report shows that the government has over 400,000,000 acres of land, about 400,000 buildings which cost over $14,000,000,000, very valuable mineral rights, undeveloped water powers, and many other assets.

Furthermore, there are various ways of figuring the government debt. Also, in addition to its power to tax and the right to print money, which no other corporation has, the federal government keeps books in a very conservative manner. For instance, if a new post office is built in your community, it is not listed in the capital account, as every private corporation would do, but is charged to operating expenses.

Fly In The Ointment

Although there is no lack of security for government bonds and no fear of present outstanding U. S. Government bonds defaulting on their coupons, such bonds could suffer from inflation. I refer to the fact that the interest payment on government bonds is fixed. Hence, if the value of the dollar declines, the price of long-term government bonds might decline correspondingly. This danger can largely be offset, however, by buying short-term government bonds.

Inflation is a danger which all investors should carefully watch and fight. This is especially true in a democracy like ours, where congressmen and senators vote for inflationary measures just to get reelected. Such politicians are selling our country "down the river," or, as the Bible says, "for a mess of pottage." I know nothing about the possibilities of World War III; but if it comes, I forecast that our dollar will go to 35 cents. In that case, most government bond holders, yes — investors, employers, wageworkers, and housewives, too —will suffer.

Simple Tests May Determine Deafness In Child

By Dr. Theodore R. Van Dellen

Statistics on deafness are changing. The disorder is becoming more common in the older group because more people are living to an age when hearing deficiencies occur. On the other hand, deafness is less frequent in youngsters today because ear infections are easier to treat with the wonder drugs.

Between these two extremes in age are the millions of working men and women who are subjected to industrial noises. Hearing is impaired, especially when working in a continuous racket without ear plugs.

The majority of hearing defects in children can be cured or arrested if discovered early. Parents should suspect the condition when the youngster becomes inattentive, assumes an awkward listening posture, or develops speech peculiarities. Other telltale signs are slowness in learning, shyness in playing with other children, and excessive fatigue.

Parents may try a simple hearing test. The youngster covers the left ear with the palm of his hand and stands with the right ear toward the mother or father. He is asked to repeat various numbers starting with seven and going down to one. After the right ear is tested, the child turns around and repeats the performance with the left ear exposed.

Other homemade hearing tests include listening to the tick of a watch or the click of two coins. The best method is the audiometer which measures how much hearing remains and how much is lost at different tone levels.

Loss of hearing in adults may progress so slowly it escapes detection for years. Deafness is suspected when the individual hears better in noisy places or not so well at church or while listening to a quiet radio or TV program. The same can be said if harsh sounds become actually painful or when head noises or ear ringing prove bothersome.

The defect becomes more obvious when it is difficult to carry on a conversation and the individual finds he is scowling, frowning, or cupping the ear while others are talking. When this stage is reached, a competent ear, nose and throat specialist ought to be consulted.

Never make the mistake of starting with an audiologist, hearing consultant, or acoustician who is trained to fit and sell only one particular hearing aid. Deafness may be due to wax that can be removed in two minutes, with restoration of hearing. Furthermore, some types of deafness are not improved with a hearing aid or the individual may be temperamentally unsuited to wear the device.

TOMORROW: Mixed emotions.

BLADDER INFECTION

D. T. writes: Would a cold in the bladder show up in urinalysis?

REPLY

Yes, provided you are using the term "cold" to denote infection. The bladder cannot sneeze but when infection exists, it leads to frequency, burning, and urgency.

SPINAL DISK AND ARTHRITIS

T. W. writes: Does a degenerated disk mean arthritis of the spine?

REPLY

The two conditions may co-exist but the disk condition usually is produced by trauma or strain and in this respect is unrelated to arthritis.

DARKENED NAILS

M. Z. writes: What would cause four of my finger nails on one hand to turn black?

REPLY

I won't mention the obvious reason. Infection and trauma are the next most common causes of discolored nails.

SCARLET FEVER

E. D. writes: Does an attack of scarlet fever in childhood shorten life expectancy?

REPLY

Scarlet fever is a self-limited disease and does not shorten life. The exception occurs when complications develop. Years ago complications were responsible for shortening life. The antibotics have gone a long way toward preventing involvement of the heart and kidneys.

KIDNEY DISEASE

Mrs. J. writes: Can children develop kidney trouble?

REPLY

Yes: two-thirds of all cases of glomerulonephiritis occur in children. This diesase is preceded usually by strep throat or scarlet fever. It is suspected whenever a youngster with such an infection develops puffiness of the face and passes small amounts of dark, concentrated urine.

SKIN TAGS

Mrs. P. writes: I have eight skin tags on different parts of the body. Should they be removed? I'm in my 50s.

REPLY

Yes. The procedure is neither time consuming nor painful.

To the limit of space, questions pertaining to the prevention of disease will be answered. Personal replies will be made when return stamped envelope is enclosed. Telephone inquiries not accepted. Dr. Van Dellan will not make diagnosis or prescribe for individual diseases.

Try And Stop Me!

By Bennett Cerf

In a book called "Applied Imagination," Alex Osborn refers to a Swiss gentleman who meticulously recorded his 80 years, and calculated he had spent 26 of them in bed, and 21 working. Eating consumed another six years. So did being angry. He frittered away five more waiting for tardy people . . . He added rather mournfully, "I figure that I laughed for only 46 hours in all my life." Obviously, the Swiss paper this demon for accuracy reads does not run "Try and Stop Me"!

Timely reminder from David Lilienthal, former head of the Atomic Energy Commission: "A country can become a hypochondriac too, just as a person can. A country can fall into the habit of popping a fever thermometer into its mouth to take its economic temperature every hour on the hour, listening anxiously to its every heartbeat, worrying about every thing, forever psychoanalyzing itself. Frankly, we've had a bit too much of this lately."

Copyright, 1956, by Bennett Cerf — Distributed by King Features Syndicate

You're Telling Me!

By William Ritt

Fishermen hooked a white skate fish, first of its kind ever seen, off New Zealand—news item. How'd they know what it was?

West Africa's royal antelope is the smallest cud-chewing animal—Factographs. Not king — just princeling—size?

A fossil flower, believed to be 165 million years old, has been found in Colorado. Must be a sort of super-century plant.

To aid New York Mayor Robert Wagner's Committee for a Quiet City, a Gotham newspaper is running an Anti-Noise Slogan contest. Hmmm—come to think of it what better slogan could there be than "Shhh!"?

Yankees And Baltimore Win Pair, Pirates Edge Cubs, 2-1

New Yorkers Blank Chisox Twice By 4-0

Ford Notches 4th, 49,016 See Games At Yankee Stadium

NEW YORK, May 6 (AP) — The New York Yankees crushed the Chicago White Sox twice today, winning the first game 4-0 behind Whitey Ford's eight-hit pitching and taking the second, also by 4-0, with Rip Coleman and Jim Konstanty wielding the whitewash brush.

In recording his fourth victory without a defeat, Ford was backed up by home runs off the bats of Yogi Berra, with one on, and Hank Bauer. That was more than he needed.

The twin victories gave the Yanks a 2½-game lead over the Cleveland Indians who were rained out and 3 over the White Sox.

The Yanks confined all their scoring in the first game to the first four innings and from then on it was just a matter of Ford putting down the White Sox inning-by-inning.

Bill Martin scored the first Yank run in the first when he beat out a bunt and went all around when Mickey Mantle doubled and Larry Doby made a bad throw-in. Then, in the third, Berra hit his eighth homer of the year after Mantle had singled. That made it 3-0 and Bauer added his No. 6 in the fourth.

The largest crowd of the season, 49,016, was on hand.

The Yanks got to Harry Byrd, an ex-teammate, for two runs in the second inning of the second game on Bill Skowron's double, Gil McDougald's triple and Elston Howard's single. In the third, singles by Berra and Skowron and errors by Sam Esposito and Earl Battey gave the Yanks another run. The final score came in the eighth on a walk to Mantle, an infield out and McDougald's single.

FIRST GAME

CHICAGO	ab	h	o	a	NEW YORK	ab	h	o	a
Fox 2b	4	1	6	5	Bauer rf	4	2	2	0
Kell 3b	3	0	0	1	Martin 2b	3	2	3	5
Minoso lf	4	2	2	0	Mantle cf	4	2	2	0
Nieman rf	2	0	2	0	Berra c	4	1	6	1
Rivera rf	1	0	1	0	Skowron 1b	4	2	13	0
bKennedy	1	0	0	0	McD'gald ss	4	0	0	5
Dahlke p	0	0	0	0	Howard lf	4	1	0	0
Doby cf	4	1	2	0	Carey 3b	3	1	1	1
Dropo 1b	3	1	9	1	Ford p	4	1	0	3
Lollar c	4	1	2	0					
cBattey	0	0	0	0					
Aparicio ss	4	2	0	3					
Harshman p	1	0	0	1					
Keegan p	1	0	0	1					
aPhillips rf	1	0	0	0					
Totals	33	8	24	12	Totals	34	12	27	15

a—Struck out for Keegan in 8th.
b—Forced runner for Rivera in 8th.
c—Ran for Lollar in 9th.

Chicago .... 000 000 000—0
New York .... 102 100 00x—4

R—Bauer, Martin, Mantle, Berra. E—Doby. RBI—Berra 2, Bauer. 2B—Aparicio, Lollar, Mantle, Skowron. HR — Berra, Bauer. DP—Fox and Dropo; Ford, Martin and Skowron; McDougald, Martin and Skowron. Left—Chicago 8, New York 9. BB—Harshman 2, Keegan 1, Ford 2. SO—Keegan 1, Dahlke 1, Ford 6. HO—Harshman 8 in 3 (faced one batter in 4th), Keegan 4 in 4, Dahlke 0 in 1. R-ER—Harshman 4-3, Keegan 0-0, Dahlke 0-0, Ford 0-0. W—Ford (4-0). L—Harshman (1-2). U—Soar, Chylak, Paparella, Hurley. T—2:15.

(Second Game)

Chicago .... 000 000 000—0 8 2
New York ..... 021 000 01x—4 6 0

Byrd, Pollet (5), Howell (7) and Beattey; R. Coleman, Konstanty (7) and Berra. W—R. Coleman. L—Byrd.

Corriganville Gets Pony League Berth; Eight Clubs To Vie

The Bi-State Pony Baseball League becomes an eight team circuit this year with the granting of a franchise to the Corriganville Boys Club, according to Robert Blair, of Midland, secretary of the circuit.

Other teams are Cresaptown, Midland, Barton, Lonaconing, Mt. Savage, LaVale and Ellerslie.

The league is for boys 13, 14 and 15 years old and is headed by George Lauder of Barton.

The next meeting will be held at the Midland Fire Hall, Wednesday, May 16 at 7 p. m., to approve the schedule.

Opening games are planned for Memorial Day, Wednesday, May 30. Team rosters are limited to 18 players.

Souchak Beats Bolt By Stroke

FORT WORTH, Tex., May 6 (AP) —Tank-like Mike Souchak whipped a fearful course with his second sub par round in the stretch today to tie a 36-hole record and win the $25,000 Colonial National Invitation Golf Tournament with 280 for 72 holes.

The ex-Duke football star took the lead after 5 holes of the final round, eased in with a 1-under-par 69 and captured the $5,000 first money with little difficulty.

His 134 for the last 36 holes—made with rounds of 65 and 69—tied the all-time record for the 7,100-yard Colonial Country Club course.

Tommy Bolt of Houston ended the tournament dramatically by missing an eagle by one foot on the 18th green that would have tied Souchak for first place.

The Texan wound up with a 71, one over par, for the last 18 holes and finished second with 281. He won $3,000.

Gardner Dickinson Jr., of Panama City, Fla., had 74 on the final 18 to win third place money of $2,000 with 285.

Zihlman, Barrelville, Hyndman Bag 2nd Wins

Grantsville Beats Centerville, 7-2, On Hansel's 5-Hitter

PEN-MAR LEAGUE

Standing Of The Teams

	W	L		W	L
Zihlman	2	0	Centerville	1	1
Hyndman	2	0	Mt. Savage	0	2
Barrelville	2	0	Flintstone	0	2
Grantsville	1	1	Wellersburg	0	2

Zihlman, Hyndman and Barrelville notched their second straight wins of the season and Grantsville's Sluggers, 1955 champions, defeated Centerville (Pa.) in Pen-Mar Baseball League games played yesterday at Mt. Savage, Hyndman, Barrelville and Grantsville.

Shortstop Denny Shuck collected half of his team's eight hits as Zihlman handed Mt. Savage's Old Germans their second defeat by the ccore of 6-4. Shuck rapped a homer in the third inning and also had three singles in five trips to the plate and drove in three runs.

Zihlman trailed 4-3 going into the 7th inning and chased three runs over the platter to sew up the decision. Ronnie Rice was returned the victor over Ralph Dickel.

Six of the nine hits credited to the Old G's were credited to Joe Langan, Ronnie Carter and Bobby Cassidy. Langan and Carter smacked a double and single each, Cassidy had a pair of one-base knocks and Dorcil Kline belted a triple.

Hyndman Gets 19 Hits

Hyndman hammered the offerings of two pitchers for 19 hits to whip Flintstone's Farmers by the score of 6-2.

Gene Stair was the "big gun" for Manager Lloyd Keller's outfit with a double and three singles, while Bob Bryant and Richard Emerick had three safeties each, one of the latter's blows being a three-bagger. Donald May pitched seven innings and received credit for the win. Robinette and Morris had two hits each for Flintstone. Marshall Fletcher was tagged with the loss.

Score 12 In Third

Barrelville grouped two hits, both by Edgar Parsons, with seven walks and a hit batsmen for 12 runs in the third inning and trimmed Wellersburg to the tune of 15-8. Four Wellersburg pitchers saw action during the "big" inning.

Ed Dickel, the second of three hurlers used by Manager "Buck" Fiorita, got credit for the win. Glen Ford was the loser.

Parsons paced the hitters with a triple and two singles. Of the six hits credited to Wellersburg, two were doubles by Bob Cessna and Felker.

Hansel Hurls 5-Hitter

Don Hansel tossed a five-hitter and failed to give up an earned run as Grantsville crashed the win column at the expense of Centerville, 7-2. Errors paved the way for the Pennsylvanians' runs in the first and second innings.

Jack Mort sparked the Sluggers at the plate with four singles in five official trips while Bill See's double was the game's only extra base wallop. Two of Centerville's hits were collected by Mel Nee. Scores:

AT MT. SAVAGE

ZIHLMAN .... 011 001 300—6 8 1
MT. SAVAGE .... 200 002 000—4 9 7

R. Rice and Skidmore. R. Dickel and Langan.
HR—Shuck (Zihlman).

AT BARRELVILLE

WELLERSBURG . 061 001 000— 8 6 4
BARRELVILLE .. 20(12) 000 01x—15 11 4

Felker, G. Ford (3), Warnick (3), J. Morgan (3), J. Glass (3) and J. Matthews. Jim McGregor, Ed Dickel (2), George McGergor (8) and R. Cage. WP—Ed Dickel. LP—G. Ford.

AT HYNDMAN

FLINTSTONE .... 100 010 000—2 9 2
HYNDMAN .... 020 002 02x—6 19 2

M. Fletcher, Smith (8) and Eversole. Donald May, Kirchner (8) and B. Bryant. WP—Donald May. LP—M. Fletcher.

AT GRANTSVILLE

CENTERVILLE ...... 110 000 000—2 5 3
GRANTSVILLE ...... 200 012 20x—7 8 6

Reed, B. See (6), Deremer (7) and Dwight Rose. Don Hansel and Keister. LP—Reed.

LaSalle And Bruce Clash Here Today; Ft. Hill At Hyndman

LaSalle High's Explorers will play hosts to Bruce High School's Bulldogs in the final game of their series today at Penn Avenue Field at 4 o'clock. LaSalle won the series opener by the score of 6-1, in Westernport, April 11.

Fort Hill's Sentinels, tied, with LaSalle for first place in the Bi-State Conference, plays at Hyndman today at 4 o'clock. Beall High plays at Flintstone at 3:30 and Allegany meets Mt. Savage on the latter's field at 4 o'clock.

Two PVC tilts are on tap for today. Romney plays at Elk Garden and Wardensville is at Berkeley Springs. Southern of Oakland visits Kingwood.

Alderson Broaddus College of Philippi opposes Potomac State College in a WVIAC contest at Keyser.

Wins Naples Race

NAPLES, Italy, May 6 (AP)—Robert Manzon of France, driving a Gordini, today won the Naples Grand Prix auto race.

His time for the 246-kilometer (154 miles) 60-circuit race, was two hours, 20:43.8 for an average of 104.881 kilometers an hour (65.55 mph).

PVC Averages

INDIVIDUAL BATTING

	AB	H.	Pct.
Popovich, West Va. Deaf	21	10	.476
Cain, Moorefield	19	9	.474
Clevenger, Keyser	28	13	.464
D. Huffman, Petersburg	21	9	.429
P. Tasker, Elk Garden	23	9	.391
Devericks, West Va. Deaf	18	7	.389
Barnhouse, Elk Garden	16	6	.375
Hy. Fitzwater, Moorefield	30	11	.367
S. Wilson, Romney	28	10	.357
Sherman, Petersburg	20	7	.350
Shaffer, Elk Garden	23	8	.348
Coleman, Elk Garden	21	7	.333
J. Hannas, Romney	18	6	.333
H'berger, Elk Garden	21	7	.333
Grafton, Moorefield	22	7	.318
T. Milavec, Elk Garden	19	6	.316
Vetter, Moorefield	32	10	.313
F. Colaw, Southern	16	5	.313
Schell, Moorefield	26	8	.308
Hd. Fitzwater, Moorefield	23	7	.304
Smith, West Va. Deaf	20	6	.300

(Includes players 15 or more official times at bat)

LEADING PITCHERS

	W.	L.	Pct.
H. Mongold, Moorefield	4	0	1.000
Shepp, Keyser	3	0	1.000
Bauserman, Moorefield	3	0	1.000
T. Colaw, Southern	2	0	1.000
Lovett, Capon Bridge	2	0	1.000
Coleman, Elk Garden	2	0	1.000
Roy, Keyser	4	1	.800
Popovich, West Va. Deaf	3	1	.750
Dahmer, Franklin	2	1	.667
McCauley, Capon Bridge	1	1	.500

Pitchers with 1-0 records: Murphy, Elk Garden; Hyre, Moorefield; D. Garrett, Southern; Cook, Keyser; Keplinger, Petersburg; Hibbard, Mathias.

Bi-State Averages

INDIVIDUAL BATTING

(Includes players 15 or more official times at bat)

	AB.	H.	Pct.
Fair, LaSalle	23	12	.522
Wilson, Beall	24	10	.417
Robertson, Valley	24	10	.417
Diehl, Allegany	25	10	.400
Bishields, Mt. Savage	20	8	.400
Young, Valley	26	10	.385
Hott, Mt. Savage	21	8	.381
V. Parsons, LaSalle	19	7	.368
Cecil, Allegany	25	9	.360
Clauson, Mt. Savage	25	9	.360
J. Johnson, Valley	26	9	.346
Amoruso, Valley	15	5	.333
Martz, Hyndman	21	7	.333
Hanekamp, Fort Hill	15	5	.333
Valentine, Fort Hill	18	6	.333
Beard, Bruce	24	8	.333
McGregor, Fort Hill	21	7	.333
E. Parsons, Fort Hill	21	7	.333
Creasy, Bruce	28	9	.321
Guthrie, Bruce	22	7	.318
Raines, Bruce	23	7	.304
Fichtner, Hyndman	20	6	.300
Irons, Fort Hill	20	6	.300
McKenney, Fort Hill	20	6	.300

LEADING PITCHERS

	W.	L.	Pct.
F. Ritter, LaSalle	3	0	1.000
Winters, Fort Hill	3	0	1.000
Markley, Fort Hill	3	1	.750
Wilkinson, Bruce	3	1	.750
Washington, Allegany	3	1	.667
Fleegle, Mt. Savage	3	2	.600
Young, Valley	3	3	.500
Raines, Bruce	2	2	.500
Rogish, Beall	1	1	.500
Martz, Hyndman	1	1	.500
Roberts, LaSalle	1	1	.500
R. Paye, Allegany	1	1	.500

Pitchers with 1-0 records: Reed, Allegany; Fair, LaSalle; Mullaney, LaSalle; D. Paye, Allegany; Lauder, Valley; Glass, Mt. Savage; Fazenbaker, Valley.

Redlegs Defeat Phillies Twice

CINCINNATI, May 6 (AP) — The Cincinnati Redlegs went on a scoring spree today sweeping both ends of a doubleheader against the Philadelphia Phillies. The Reds took the second game 11-9 after staving off a late-inning Philadelphia rally, and routed the Phillies 10-2 in the opener.

The Reds poked out five home runs in the two games and connected for 25 assorted hits. The Phillies collected one round-tripper hit in the second game—by Del Ennis—and got 23 hits in both games.

Cincinnati set up an 8-0 lead in the first two innings of the wind-up game before the Phillies could punch a score across.

Red first-baseman Ted Kluszewski belted his fifth homer of the season in the fourth inning, and Gus Bell hit his fifth homer in the fifth—the final Redleg score.

Philadelphia used five hurlers in the second game and the Redlegs put three on the mound, with Hershell Freeman the winner.

A five-run outburst in the third and three homers helped the Redlegs take the first game, 10-2.

Rookie Frank Robinson, outfielder Bell and Kluszewski each belted a home run for the Reds.

The Reds collected 10 hits off five Philadelphia pitchers in the first game. Brooks Lawrence allowed the Phillies eight hits and went the route for the Redlegs.

FIRST GAME

PHILADELPHIA	ab	h	o	a	CINCINNATI	ab	h	o	a
Ashburn cf	5	1	5	0	Temple 2b	5	1	4	3
Kazanski 2b	4	2	0	4	Robinson lf	5	3	4	0
Hamner ss	4	1	2	1	Bell cf	3	2	3	0
Ennis lf	4	1	1	0	Jablonski 3b	4	1	1	0
Jones 3b	4	1	1	1	Kl'zewski 1b	3	1	6	0
Gr'ngrass rf	3	1	1	0	Thurman rf	2	1	1	0
Lopata 1b	4	0	8	0	dHarmon rf	1	0	2	0
Seminick c	2	1	3	0	Burgess c	4	1	4	0
Lonnett c	1	0	3	0	McMillan ss	2	0	2	2
Owens p	0	0	0	0	Lawrence p	3	0	0	1
Ross p	0	0	0	0					
Miller p	0	0	0	0					
aWestlake	1	0	0	0					
Pillette p	0	0	0	0					
bBlaylock	1	0	0	0					
LiPetri p	0	0	0	0					
cGorbous	1	0	0	0					
Totals	34	8	24	6	Totals	32	10	27	6

a—Fanned for Miller in 5th.
b—Grounded out for Pillette in 7th.
c—Hit into force play for LiPetri in 9th.
d—Ran for Thurman in 4th.

Philadelphia .... 002 000 000— 2
Cincinnati .... 205 200 10x—10

R—Seminick, Owens, Temple, Robinson 3, Bell 3, Jablonski, Kluszewski 2. E—Hamner. RBI—Kazanski, Hamner, Robinson 2, Bell 2, Kluszewski 2, Thurman, Burgess, Lawrence. 2B—Kazanski, Bell, Robinson, Thurman. 3B—Robinson. HR—Robinson, Bell, Kluszewski. SF—Thurman, Lawrence. DP—McMillan, Temple and Kluszewski. Left—Philadelphia 9, Cincinnati 6. BB—Owens 2, Ross 2, LiPetri 2, Lawrence 4. SO—Owens 2, Pillette 3, Lawrence 4. HO—Owens 5 in 2 (faced 4 batters in 3rd), Ross 1 in 1-3, Miller 3 in 1 2-3, Pillette 0 in 2, LiPetri 1 in 2. R-ER—Owens 6-5, Ross 1-1, Miller 2-2, Pillette 0-0, LiPetri 1-1, Lawrence 2-2. WP—Miller. W—Lawrence (3-0). L—Owens (0-2). U—Secory, Landes, Goetz, Dascoli. T—2:36.

(Second Game)

Philadelphia . 002 124 000— 9 15 3
Cincinnati ... 440 210 00x—11 15 2

Rogovin, Simmons (2), Miller (4), Pillette (6), Meyer (7) and Seminick, Lonnett (5); Klippstein, Jeffcoat (5), Freeman (6) and Bailey. W—Freeman. L—Rogovin.

Orioles Drop Detroit Into League Cellar

Triandos, Francona Supply Stick Punch In 6-2 And 4-3 Wins

BALTIMORE, May 6 (AP) — Gus Triandos and rookie Tito Francona supplied the batting punch today as the Baltimore Orioles defeated the Detroit Tigers in both ends of a doubleheader, 6-2 and 4-3, before 19,473 fans.

The double loss dropped the Tigers into the American League cellar.

Triandos' fourth homer of the season coming off Steve Gromek with two teammates aboard in the fifth, broke a 2-2 tie and decided the opening contest. The 22-year-old Francona drove in three runs as Baltimore staved off the Bengals' late threats to capture the nightcap.

Ray Hoore and Erv Palica gained credit for the victories that enabled Paul Richards' Orioles to climb out of last place.

Both Baltimore twirlers needed relief assistance, notably from George Zuverink who worked in both contests—his 10th and 11th appearances of the season—to preserve Moore's second win and Palica's initial triumph.

Detroit's Earl Torgeson and Ray Boone kept the Tigers in contention in the second game with home runs, Boone's coming after Al Kaline singled in the eighth.

FIRST GAME

DETROIT	ab	h	o	a	BALTIMORE	ab	h	o	a
Kuenn ss	3	0	1	1	Adams 3b	2	0	2	0
Torgeson 1b	3	0	5	0	Boyd 1b	3	1	5	0
Kaline rf	4	1	2	0	Philley, lf	3	1	1	1
Boone 3b	4	0	2	2	Triandos c	4	1	6	0
Tuttle cf	4	1	4	0	Francona rf	3	0	5	0
House c	4	2	3	0	Gardner 2b	4	2	2	5
Maxwell lf	4	1	4	0	Diering cf	3	0	4	0
Hatfield 2b	4	1	3	1	Miranda ss	2	0	2	2
Gromek p	1	0	0	1	aHale	0	0	0	0
cBelardi	0	0	0	0	bMarsh ss	0	0	0	0
Aber p	0	0	0	0	Moore p	2	0	0	0
					Zuverink p	0	0	0	0
Totals	31	6	24	5	Totals	26	5	27	8

a—Walked for Miranda in 6th.
b—Ran for Hale in 6th.
c—Walked for Gromek in 8th.

Detroit .... 000 020 000—2
Baltimore .... 100 131 00x—6

R—House, Maxwell, Boyd, Philley, Triandos, Francona, Gardner. E—Kuenn, House, Gardner. RBI—Philley, Hatfield, Kuenn, Triandos 3. 2B—Boyd. 3B—Philley. HR—Triandos. SB—Marsh, Gardner. S—Adams, Diering. SF—Kuenn. DP—Kuenn, Hatfield and Torgeson; Philley and Adams; Miranda, Gardner and Boyd. Left—Detroit 6, Baltimore 4. BB—Moore 3, Gromek 6. SO—Moore 4, Gromek 2, Zuverink 2. HO—Moore 5 in 7 1-3, Zuverink 0 in 1 2-3, Gromek 5 in 7, Aber 0 in 1. R-ER—Moore 2-2, Zuverink 0-0, Gromek 6-4, Aber 0-0. WP—Moore. W—Moore (2-2). L—Gromek (1-3). U—Runge, Rommel, Tabacchi and Stevens. T—2:15.

(Second Game)

Detroit .... 000 001 020—3 8 1
Baltimore ...... 002 020 00x—4 6 0

Lary, Marlowe (7), Foytack (8) and Wilson; Palica, Dorish (8), Besana (8), Zuverink (9) and Smith. W—Palica. L—Lary.

Giants, St. Louis Split 5-4 Games

ST. LOUIS, May 6 (AP) — Willie Mays' single and fourth stolen base touched off a ninth-inning rally that gave the New York Giants a 5-4 victory over St. Louis today after the Cardinals won a doubleheader opener by the same score on Stan Musial's tie-breaking homer in the eighth.

The Giants' successful uprising in the nightcap came against Vinegar Bend Mizell, who suffered his second loss in four starts after taking a one-run lead on Ken Boyer's sixth-inning homer off rookie southpaw Joe Margoneri.

Mays, singling and running wild, swiped second for his fourth stolen base and scored the tying tally on Daryl Spencer's double. Veteran Ellis Kinder, who had saved the opener in the ninth, took over then and with one out yielded a game-winning single to Dusty Rhodes.

The Giants, dropping the Cards out of the National League lead and into third place, collected 10 hits in the second game to the Redbirds' seven off Margoneri, winner Steve Ridzik and Hoyt Wilhelm.

Musial's blow, his third hit and St. Louis' 11th, came off Allan Worthington, who had just taken over as the third New York pitcher. Wally Moon drove in three Cardinal runs with three hits.

FIRST GAME

NEW YORK	ab	h	o	a	ST. LOUIS	ab	h	o	a
Lockman 1b	5	3	5	1	Blas'ame ss	5	1	3	0
Dark ss	4	1	6	0	Sch'd'nst 2b	3	1	2	1
Mueller rf	5	2	0	0	Musial rf	5	3	0	0
Mays cf	5	0	3	0	Boyer 3b	4	1	2	4
Spencer 2b	5	2	3	5	Repulski lf	5	2	4	0
C'stl'man 3b	4	0	3	3	Moon 1b	4	3	8	0
Rhodes lf	4	2	2	0	Brandt cf	3	0	2	0
Westrum c	4	3	1	2	cVirdon cf	1	0	0	0
aT'rwil'ger	0	0	0	0	Sarni c	0	0	5	0
Katt c	0	0	1	0	Haddix p	1	0	1	0
Liddle p	1	0	0	0	Jackson p	1	0	0	2
Wilhelm p	0	0	0	1	dFrazier	1	0	0	0
bHofman	1	0	0	0	Collum p	0	0	0	0
Worth'ton p	0	0	0	0	Kinder p	0	0	0	0
Totals	38	13	24	12	Totals	33	11	27	7

a—Ran for Westrum in 8th.
b—Grounded out for Wilhelm in 8th.
c—Popped out for Brandt in 7th.
d—Safe on fielder's choice for Jackson in 7th.

New York .... 100 021 000—4
St. Louis .... 200 010 11x—5

R — Lockman 2, Rhodes, Westrum, Schoendienst, Musial 2, Repulski 2. E—Lockman, Westrum, Jackson. RBI—Dark 2, Mueller, Westrum, Moon 3, Sarni, Musial. 2B—Boyer, Repulski, Rhodes. 3B—Lockman. HR—Musial. SB — Spencer, Moon. S—Liddle. SF—Dark, Sarni. DP—Boyer, Schoendienst and Moon; Castleman, Spencer and Lockman. Left—New York 10, St. Louis 12. BB—Liddle 5, Wilhelm 1, Haddix 1. SO—Wilhelm 1, Worthington 1, Haddix 4, Jackson 1. HO—Liddle 8 in 5 (pitched to 2 batters in 6th), Wilhelm 2 in 2, Worthington 1 in 1, Haddix 8 in 4 1-3, Jackson 3 in 2 2-3, Collum 2 in 1 1-3, Kinder 0 in 2-3. R-ER—Liddle 3-2, Wilhelm 1-1, Worthington 1-1, Haddix 3-3, Jackson 1-1, Collum 0-0, Kinder 0-0. HBP—By Liddle (Sarni). PB—Westrum. W—Collum (2-1). L—Worthington (1-2). U—Jackowski, Crawford, Ballanfant, Gore. T—2:59.

(Second Game)

New York ... 002 010 002—5 10 1
St. Louis ..... 100 201 000—4 7 0

Margoneri, Ridzik (7), Wilhelm (9) and Katt, Westrum (9); Mizell, Kinder (9) and Sarni. W—Ridzik. L—Mizell.

McIlwee Has High Gun In Trap Shoot

Winchester Shooter Hits 92 Out Of 100

Ralph H. McElwee, Winchester, Va., broke 92 out of 100 targets yesterday for high gun in the first registered trapshooting tournament of the year held by the Ridgeley Rod and Gun Club.

The Virginian headed a field of 13 gunners from three states in the 16 yards event. J. S. Cramer of with 91.

McIlwee also tied Roy LaFollette, Winchester, and George French, Hagerstown, for first place in the 50 handicap, the trio smashing 41 targets.

Despite windy weather the scores were exceptionally good. The results:

100 16-YARD TARGETS

Ralph H. McIlwee, Winchester, Va., 92; J. S. Cramer, Hagerstown, 91; J. B. Powell, Hagerstown, 89; George French, Hagerstown, 89; Tony Francis, Westernport, 89; Roy LaFollette, Winchester, Pa., 88; Lorraine Eisenberg, Cumberland, 85; John L. Matthews, Roaring Spring, Pa., 83; Meairl C. Houseworth, Bedford Valley, Pa., 82; Dr. W. L. Grounds, Roaring Spring, Pa., 80; John Bennett, Cumberland, 78; Harry J. Barton, Pinto, Md., 77; Raymond Bew, Hagerstown, 75.

50 HANDICAP TARGETS

Ralph H. McIlwee (18 yards) 41; Roy LaFollette (19) 41; George French (19) 41; Harry J. Barton (20) 40; John L. Matthews (19) 40; John Bennett (18) 40; J. S. Cramer (21) 40; Dr. W. L. Grounds (18) 39; Meairl C. Houseworth (21) 38; Raymond Bew (19) 37.

Nats Lose Pair To Kansas City

WASHINGTON, May 6 (AP)—Kansas City pounded Washington pitching for 29 hits, including two homers by Gus Zernial and one each by Harry Simpson, Hector Lopez and Johnny Groth, to inflict 10-7 and 13-3 defeats on the Senators today in a doubleheader.

Jim Lemon slammed his fourth home run in four games and his sixth of the season in the opener for the Senators. Ed Yost hit a homer for Washington in the second game.

The Athletics, who amassed 13 hits in the first game and 16 in the second, broke a 4-4 tie in the sixth inning of the opener with a three-run splurge against Connie Grob, the loser. Bill Harrington, second of three pitchers for the A's, emerged with his first win.

Kansas City chased Dick Brodowski with a five-run outburst in the first inning of the second game on five successive hits.

Zernial collected five hits in seven attempts, adding a double and two singles to his pair of homers.

FIRST GAME

KANSAS CITY	ab	h	o	a	WASHINGTON	ab	h	o	a
Jacobs 2b	2	1	2	2	Yost 3b	4	1	0	0
Slaughter rf	4	2	0	0	Oravetz rf	5	2	5	0
Gorman p	1	0	0	1	Runnels 2b	4	2	3	7
Zernial lf	3	2	1	0	Sievers 1b	3	1	8	0
Renna lf	0	0	0	0	Lemon lf	4	1	4	0
Simpson r-cf	5	2	4	0	Courtney c	5	2	4	0
Lopez 3b	5	2	2	4	Olson cf	5	3	1	1
Thompson c	4	0	5	0	Snyder ss	5	1	2	3
DeM'stri ss	5	0	0	2	Ramos	2	1	0	0
Pless 1b	5	2	11	1	aPlews	1	1	0	0
Herriage p	1	0	0	1	Grob p	0	0	0	0
Harrington p	1	0	1	0	cKillebrew	1	0	0	0
bValo	1	1	0	0	Clevenger p	0	0	0	0
Groth cf	2	1	1	0	dHerzog	1	0	0	0
	39	14	27	10	Totals	40	15	27	11

a—Singled for Ramos in 5th.
b—Singled for Harrington in 6th.
c—Struckout for Grob in 7th.
d—Struck out for Clevenger in 9th.

Kansas City .... 300 013 300—10
Washington .... 300 100 030— 7

R—Jacobs 3, Slaughter, Zernial 2, Simpson, Pless, Valo, Groth, Yost, Oravetz, Runnels 2, Sievers 2, Lemon. E—Snyder, Jacobs, Grob, Courtney, Yost. RBI—Simpson 4, Runnels, Olson 2, Oravetz, Lopez, Jacobs, Slaughter, Zernial 2, Sievers, Lemon 2. 2B—Slaughter, Olson, Pless, Zernial, Runnels. 3B—Oravetz, Yost, Simpson. HR—Simpson, Lemon. SB—Runnels. S—Yost, Jacobs. DP—DeMaestri, Jacobs and Pless; Snyder, Runnels and Sievers. Left—kansas City 8, Washington 12. BB—Ramos 3, Herriage 3, Harrington 1, Gorman 1, Grob 1, Clevenger 1. SO—Herriage 2, Ramos 1, Grob 1, Gorman 2, Clevenger 1. HO—Herriage 7 in 2 (none out in 3rd), Harrington 4 in 3, Gorman 4 in 4, Ramos 6 in 5, Grob 4 in 2, Clevenger 3 in 2. R-ER—Herriage 3-3, Harrington 1-1, Gorman 3-3, Ramos 4-4, Grob 3-2, Clevenger 3-3. WP—Grob, Gorman. Balk—Grob. W—Harrington (1-0). L—Grob (1-2). U—Umont, Berry, Honochick, Napp. T—2:54.

(Second Game)

Kansas City . 500 020 402—13 16 0
Washington . 010 000 101— 3 8 0

Ditmar, Burtschy (3), Crimian (7) and Thompson; Brodowski, Stewart (1), Wiesler (3), Clevenger (7), Griggs (8) and Berberet. W—Burtschy. L—Brodowski.

Jerome Ellenson Wins CCC Tourney

Jerome Ellenson won the straight handicap tournament held over the weekend by the Men's Golf Association of the Country Club, posting a net 80-12—68 to lead a field of twenty players.

Players winning special prizes for par three holes were: 1. Dr. William Ryan. 6. Mort Schaidt. 12. James W. Beacham, 13. Dr. Frank Leger. 15, George Petras.

A dinner for men and women golfers of the club and others desiring to attend will be held Wednesday. Two golf movies will be shown at 8 o'clock. Those desiring to make reservations for the dinner are requested to call Carroll Boggs.

Get CASH at LOAN SERVICE, Inc.
18 South Liberty St.
CUMBERLAND
89 East Main St.
FROSTBURG

Ronnie Kline Victor, Second Game 6-6 Tie

Nightcap Is Halted By Darkness; Thomas, Skinner Hit Homers

CHICAGO, May 6 (AP)—The Pittsburgh Pirates whipped the Chicago Cubs 2-1 today and then battled to a 6-6 tie in the second game which was called after seven innings because of darkness.

The Cubs averated a double loss when they pushed across a run in the bottom of the seventh after the Pirates had overcome a 4-0 lead and gone ahead on home runs by Bob Skinner and Frank Thomas in the sixth inning.

Ronnie Kline handcuffed the Cubs in the opener on six hits and scored the winning run when he singled with two outs off loser Paul Minner and came in on Gene Freese's double.

Bob Friend, Pittsburgh's star righthander, started the second game with only two days rest and gave way to a pinch batter in the second inning after the Cubs clobbered him for three runs in the first on three hits including Ernie Banks' sixth homer of the year with one on.

The Cubs picked up another run in the third on singles by Gene Baker and Jim King and a sacrifice fly by Walt Moryn.

The Pirates got to starter Sam Jones in the fifth when they rammed across three runs on singles by Dale Long, Thomas, Preston Ward and Toby Atwell.

FIRST GAME

PITTSBURGH	ab	h	o	a	CHICAGO	ab	h	o	a
Freese 2-3b	4	2	1	6	Drake cf	4	0	1	0
Cole 3b	4	0	1	1	Baker 2b	3	2	2	2
J.O'Brien 2b	0	0	0	1	Fondy 1b	4	1	11	1
Long 1b	3	1	14	0	Banks ss	4	1	3	5
Thomas lf	4	0	1	0	Moryn rf	4	1	3	0
Walls rf	4	2	3	0	King lf	4	0	3	0
Clemente cf	4	0	3	0	Landrith c	3	0	3	0
Groat ss	3	1	3	2	Hoak 3b	3	0	0	1
Shepard c	3	0	1	1	Minner p	2	1	1	3
Kline p	3	1	0	1	aWade	1	0	0	0
					Lown p	0	0	0	0
Totals	32	7	27	12	Totals	32	6	27	12

a—Flied out for Minner in 8th.

Pittsburgh .... 001 010 000—2
Chicago .... 000 001 000—1

R—Groat, Kline, Baker. E—Minner. RBI—Freese, Banks. 2B—Minner, Freese, Walls. DP—Banks, Baker and Fondy; Banks and Fondy. Left—Pittsburgh 4, Chicago 5. BB—Lown 1, Kline 1. SO—Minner 2, Kline 1. HO—Minner 6 in 8, Lown 1 in 1. R-ER—Kline 1-1, Minner 2-1, Lown 0-0. WP—Minner. W—Kline (2-1). L—Minner (1-2). U—Delmore, Conlan, Engeln, Dixon. T—2:10.

(Second Game)

Pittsburgh ...... 000 033 0—6 8 1
Chicago .... 3;1 010 1—6 11 0

Friend, Swanson (2), Surkont (4), Littlefield (6), Face (6) and Atwell; Jones, Brosnan (6), Davis (7) and Landrith, Tappe (5).

Baseball Records

	W.	L.	Pct.
Moorefield	8	0	1.000
Keyser	8	1	.889
Martinsburg	8	1	.889
Fort Hill	7	1	.875
LaSalle	6	1	.857
Southern	4	1	.800
* Frederick	4	1	.800
Hagerstown	6	2	.750
Berkeley Springs	5	2	.714
Elk Garden	4	2	.667
Valley	5	3	.625
Allegany	5	3	.625
Bruce	5	3	.625
West Va. Deaf	4	3	.571
Mt. Savage	4	3	.571
Capon Bridge	4	3	.571
Franklin	2	2	.500
Mathias	1	2	.333
Fort Ashby	1	3	.250
Wardensville	1	3	.250
Romney	2	7	.222
Circleville	1	4	.200
Paw Paw	1	4	.200
Beall	1	6	.143
Hyndman	1	6	.143
Petersburg	1	6	.143
Flintstone	0	7	.000

(*) Played 7-7 tie with Johns Hopkins freshmen.

COLLEGES

	W.	L.	Pct
Potomac State	7	3	.700
Frostburg Teachers	4	4	.500

INTERNATIONAL LEAGUE

Richmond 6-0, Montreal 2-1
Columbus 2-9, Toronto 1-1
Havana at Buffalo (2), ppd, rain
Miami at Rochester (2), ppd, rain

Golden Key HOMES
OFFICE
702 Hill Top Drive
PHONE PA 2-2322
OPEN 9 until 5 Daily
MONDAY & TUESDAY EVENINGS
BY APPOINTMENT

CLEANING SPECIALS
- CASH and CARRY -
3 Sweaters .
3 Pants . . . $1
3 Plain Skirts . . . .
SPECIAL EQUIPMENT FOR WHITE CLOTHES
WE ALSO DO CUSTOM CLEANING AND HAND FINISHING
SPECIAL—1-HOUR CLEANING SERVICE
Mary's Cleaners
157 N. Mechanic St.
PHONE PA 2-2040

Armstrong And Harden Beagles Win At Trial

Chet's Honey Babe, Frost Place Senator Score In ABC Tests

Chet's Honey Babe, owned by Mrs. H. M. Armstring, of Rawlings, and Frost Place Senator, owned by Bernard Harden, Frostburg, were the 15 and 13 inch class winners in the third of a series of Plan B Sanction point field trials held yesterday by the Allegany Beagle Club on the Barton Dairy Farm, McMullen Highway.

Twenty-five hounds were judged in the club's final trial of the season. The next event will be staged in September.

Paul Hineman, Barnsboro, Pa., and Martin Bahen, Frostburg, judged in the 15 inch class and Hineman and Louis Stitcher, Cumberland, were the judges in the 13 inch class.

15 INCH CLASS (12 entries)

1. Chet's Honey Babe, Mrs. H. M. Armstrong, Rawlings, Md.
2. Five Spot, K. O. Nelson, Pinto, Md.
3. Rhoads' Brownie, Ivan Rhoads, St. Michael, Pa.
4. Lancaster's Gypsy, Walter Eichhorn, Eckhart, Md.

Reserve: Risch's Jeff, William Risch, Davidsville, Pa.

13 INCH CLASS (13 entries)

1. Frost Place Senator, Bernard Harden, Frostburg.
2. Frost Place Lady, John Armstrong, Triple Lakes.
3. Rhoads' Nosey Joe, Ivan Rhoads, St. Michael, Pa.
4. Marteney's Boy, C. E. Marteney, Keyser, W. Va.

Reserve: Beeman's Trixie, Allen Beeman, Frostburg.

C. S. Catherman, Jr., Van Roby Post 76s, Lead CCC Qualifiers

Charles S. Catherman, Jr., and Clifton Van Roby are setting the pace in the qualifying round of the men's spring handicap golf tournament at the Cumberland Country Club with 76s.

Thirty-four players have qualified thus far, 18 on Saturday and 16 yesterday. The deadline is Sunday, May 13.

Qualifying scores posted yesterday were: James W. Beacham 78, John Topper 79, Jerome Ellenson 80, George Nedman 84, Stanley Jacobson 86, Abe Feigus 98, Dr. Paul Castelle, 99. Dr. Samuel Jacobson 97, L. E. Erickson 97, Mrs. A. G. Sandhoff, 83, Russell Ponton 80, Robert Davis 84, Robert Prichard 92, Morton Peskin, Sr., 101, Carl McIntyre 107, W. S. Anthony 109.

The men's golf match scheduled here Wednesday between the Somerset (Pa) Country Club and the CCC team has been postponed.

Rain Halts Game

BOSTON, May 6 (AP)—Rain today forced postponement of the scheduled opener of a two-game series between the Boston Red Sox and the Cleveland Indians.

The Red Sox, who also were washed out of a Sunday home game a week ago, will meet the Indians in a night game June 11, following a regularly scheduled day game.

County Meet Set Saturday

Montgomery Blair Thinclads Repeat

The annual Allegany County Senior High School meet will be held Saturday at 1 p. m., in Fort Hill Stadium.

Allegany, Beall, Fort Hill and Valley high schools have indicated they will participate in the program of 15 events. Montgomery Blair High School of Silver Spring, Md., won the tenth annual Fort Hill High School Invitational track and field meet Saturday at the local stadium by rolling up 84½ points to Fort Hill's 60 and Beall's 32½. In winning the event for the second straight year, the Blazers, coached by Ed Reider, copped nine first places, Fort Hill took five and Beall one.

Three new meet records were established. Gerald Rafferty of MB turned in a 2:2.6 for the 880 yard run, Gary Gerber of the Blazers cracked the broad jump mark with a leap of 21 feet, 8 inches and Ron Shaffer of Fort Hill heaved the 12 pound shot 52 feet, 4¾ inches. The Silver Spring school's 440 relay quartet equalled the record of 45.9 seconds set last year by Fort Hill.

Braves Rained Out 7th Time In 10 Days

MILWAUKEE, May 6 (AP)—The weather shackled the Milwaukee Braves with their seventh rainout in the last 10 days today and sent the number of irretrievably lost admissions soaring over the 150,000 mark.

This time the Brooklyn Dodgers were to have been the opposition and a virtual sellout had been assured for 43,117-seat County Stadium.

The clubs plan to give it another try tomorrow afternoon with Bob Buhl (1-0) opposing Carl Erskine (1-1).

AMERICAN ASSOCIATION

Minneapolis 5-2, Indianapolis 4-5
Denver 10-6, Louisville 5-8
St. Paul 4, Wichita 2 (1st game)
Oamaha 6, Charleston 4

JOE THE MOTORISTS' FRIEND, Inc.
173 Baltimore Street
for
AUTO ACCESSORIES
SEAT COVERS
MOTOR OIL
TIRES
at LOWEST PRICES

OLD GERMAN SCOREBOARD

NATIONAL LEAGUE

Yesterday's Results

Pittsburgh 2-6, Chicago 1-6 (2nd called end 7th, darkness)
St. Louis 5-4, New York 4-5
Cincinnati 10-11, Philadelphia 2-9
Brooklyn at Milwaukee, rain

Standing Of The Teams

	Won	Lost	Pct.	G.B.
Milwaukee	6	3	.667	1
Cincinnati	11	6	.647	—
St. Louis	10	6	.625	½
Brooklyn	8	8	.500	2½
New York	8	8	.500	2½
Pittsburgh	8	9	.471	3
Philadelphia	5	10	.333	5
Chicago	4	10	.286	5½

(Games behind figured from Cincinnati which won-lost leader)

Today's Schedule (Probable Pitchers)

Brooklyn at Milwaukee—Erskine (1-1) vs. Buhl (1-0)
New York at St. Louis (night) —McCall (1-0) vs. Flowers (1-1)
Only games scheduled.

AMERICAN LEAGUE

Yesterday's Results

New York 4-4, Chicago 0-0
Baltimore 6-4, Detroit 2-3
Kansas City 10-13, Washington 7-3
Cleveland at Boston, rain

Standing Of The Teams

	Won	Lost	Pct.	G.B.
New York	13	5	.722	—
Cleveland	9	6	.600	2½
Chicago	6	6	.500	4
Boston	7	7	.500	4
Washington	9	10	.474	4½
Kansas City	7	9	.438	5
Baltimore	8	11	.421	5½
Detroit	6	11	.353	6½

Today's Schedule (Probable Pitchers)

Cleveland at Boston — Garcia (1-1) vs. Brewer (2-1).
Kansas City at Washington (night)—Ceccarelli (0-0) vs. Stone (2-1).
Detroit at Baltimore (night) — Trucks (0-0) vs. Wight (0-4).
Only games scheduled.

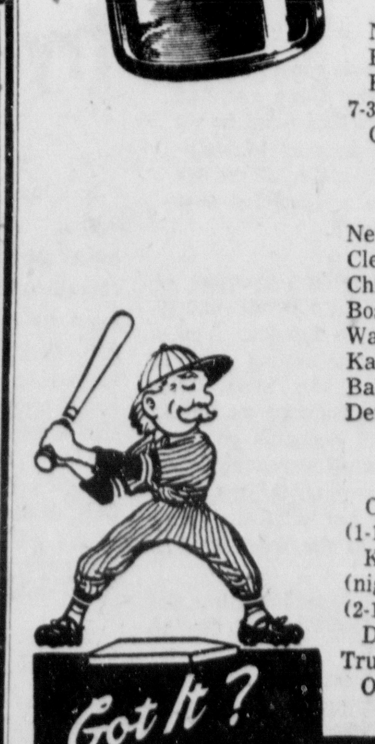

Got It? GET IT! QUEEN CITY BREWING CO.

THE LITTLE WOMAN

"It's just a little something to amuse you while I'm picking out a coat."

Secrets Of Charm

by John Robert Powers

What kind of people will you meet on your vacation? It all depends on you.

Take Your Charm With You

Going on a trip? Let's start talking about it by remembering a story.

Newcomers to a small village often asked the wise mayor what sort of people they would find in the village. The mayor always countered by asking what sort of people there were in the town the newcomer had left.

If the answer was that everyone was disagreeable and unfriendly, the mayor said that he feared the people in his village were quite the same. But if the answer was that the people in the old home town were pleasant and friendly, the mayor said enthusiastically that his townspeople were pleasant and friendly, too.

It's always true that so much depends on your own attitude, you're likely to find people very much like wherever you are.

A trip can't help but be greatly affected by encounters with strangers—there will be so many of them from the moment you start making reservations to the day you're back on your own doorstep. Some encounters will be slight, others perhaps the beginning of friendship; but everyone can count toward the enjoyment of your adventure away from home.

Begin by remembering what experience has already taught you—that others have the same good intentions you do, and that almost anyone will respond to courtesy and consideration. Show your own unfailing courtesy and good nature in every way when you travel, toward those who help you with tickets, luggage, and the rest of the mechanics of travel and toward those whose companionship you might welcome. Appreciate the good qualities of others and always act from a generous attitude toward them. There's no better way to assure a pleasant vacation or the making of the right kind of friends.

Tomorrow—The moment you start.

TEN SECRETS OF CHARM

You are welcome, free of charge, to the reminder card, TEN SECRETS OF CHARM. It lists ten points to remember as milestones along the road to greater charm. Write to Secrets of Charm in care of this newspaper and enclose a stamped, self-addressed return envelope.

(Copyright 1956, John F. Dille Co.)

SHOULD a catastrophe occur, and you are without HOSPITALIZATION INSURANCE . . .

SEE

INDUSTRIAL LOAN SOCIETY, Inc.

for quick service loans
Loans $50 to $300.00

Room 301, Liberty Trust Bldg.
Third Floor, Telephone PA 4-3100

WANTED: At Once!

500 WOMEN, Age 17-59
MARRIED OR SINGLE

Positions are open NOW for women trained as DENTAL ASSISTANTS or PRACTICAL NURSES, in clinics, doctors' offices, institutions, private homes. This spare time training will not interfere with present job or household duties. High school education not necessary. ENJOY EARNINGS up to $70 weekly. Get full details now!

Schools of Practical Nursing
c/o Times-News, Box 33-AX, Cumberland, Md.

Please send FREE Booklet, entirely without obligation, on:
☐ How I can Become a Practical Nurse
☐ How I can Become a Dental Assistant

TIMES - NEWS
CUMBERLAND, MD.
5/7-8/56

Name..... Age.....
Address.....
City and State.....
Occupation..... Phone..... ☐ Married ☐ Single

SPECIAL

For Spring House Cleaning

9x12 RUGS . . . $3.95

BEAUTIFULLY CLEANED

CLEANED IN OUR PLANT — Free Call and Delivery
PRICE EFFECTIVE IN CITY LIMITS ONLY

Out of Town Pickup . . . $4.95
WITHIN 30 MILES DISTANCE OF CUMBERLAND

DIAL PA 2-3322

Rugs and Upholstery Cleaned, Sized, Bound in Your Home or in Our Plant

THE LARGEST RUG AND UPHOLSTERY PLANT WINTHIN THE TRI-STATE AREA

SOUTH END CLEANERS & DYERS

219 VIRGINIA AVE.

TV Today

MONDAY—The programs listed below are furnished by the television stations. The Cumberland News is not responsible for late changes. All times are Daylight Saving Time.

WTOP (CBS), Cable 2, Channel 7
WMAL (ABC), Cable 3, Channel 9
WRC (NBC), Cable 4, Channel 4
WTTG (DuMont), Cable 5, Channel 5
KDKA, Pittsburgh, Channel 2
WSVA, Harrisonburg, Channel 3
WJAC, Johnstown, Channel 6
WFBG, Altoona, Channel 10

Cable	Channel
6:45—4-Today on Farm	4
7:00—2-Will Rogers Jr	9
4-Today	4
Today	2
Today	6
Will Rogers Jr.	10
8:00—2-Capt. Kangoroo	9
Capt. K'garoo	10
9:00—2-Mark Evans	9
4-Little Rascals	4
5-Thought, K'ns	5
Wayne Griffin	2
Faith for Today	6
Roy Rogers	10
9:30—4-Romper Room	4
Garry Moore	6
10:00—2-Garry Moore	9
4-Ding Dong S'ol	4
5-Kaleidoscope	5
Garry Moore	2
Ding Dong S'ol	6
Serial Theatre	10
10:15— Cartoon C'val	10
10:30—2-Arthur Godfrey	9
4-Ernie Kovacs	4
Woman's Angle	2
Ernie Kovacs	6
Ernie Kovacs	10
10:45 Arthur Godfrey	2
11:00—4-Home	4
Home	6
Flynn's Inn	10
11:30—2-Strike It Rich	9
Strike It Rich	2
Strike It Rich	10
11:45—3-This Is Story	7
Industry Parade	3
12:00—2-Valiant Lady	9
3-Clown Corner	7
4-Ten'ssee Ernie	4
5-Pete's Place	5
News	2
Man To Man	3
Ten'ssee Ernie	6
Little Theatre	10
12:15—2-Love of Life	9
K.D. Kartoon	2
Love of Life	3
Love of Life	10
12:30—2-S'ch for Tom'w	9
4-Fea'er Y'r Nest	4
5-Aftern'n Movie	5
S'ch for Tom'ow	2
S'ch for Tom'w	3
Fea'er Y'r Nest	6
News	10
12:45—2-Guiding Light	9
Guiding Light	2
Guiding Light	3
Guiding Light	10
1:00—2-Jack Paar	9
3-Ladies Theatre	7
4-Playhouse	4
Bill Brant	2
Tennessee Ernie	3
S'ch for Tom'ow	6
Jack Paar	10
1:15— Love of Life	6
1:30—2-As World Turns	9
Kay's Kitchen	2
As World Turns	3
Feature Theatre	6
As World Tns.	10
2:00—2-Robt. G. Lewis	9
3-The Ruggles	7
5-Ladies Be S'ted	5
Studio Two	2
Playhouse 3	3
Robt. Q. Lewis	10
2:15—2-Donna Douglas	9
2:30—2-House Party	9
3-Quiz Club	7
4-Afternoon	4
Meet Neighbor	2
House Party	6
Roller Derby	10
2:45 Movie Quiz	6
3:00—2-Big Payoff	9
3-Film Festival	7
4-Matinee The'tre	4
Big Payoff	2
Matinee The'tre	3
Matinee The'tre	6
Big Payoff	10
3:30—2-Bob Crosby	9
5-T-Time Th're	5
Fun To Reduce	2
To be an'nced	10
3:45— Valiant Lady	2
4:00—2-Pick Temple	9
4-Date With Life	4
5-Brighter Day	5
Brighter Day	2
Brighter Day	3
Date With Life	6
Brighter Day	10
4:15—4-Mod'n Rom'ces	4
5-Secret Storm	5
Secret Storm	2
Secret Storm	3
Mod. Romances	6
Secret Storm	10
4:30—4-Queen for Day	4
5-Edge of Night	5
Queen for Day	2
Edge of Night	3
Queen For Day	6
Edge of Night	10
5:00—2-Little Margie	9
3-Mickey Mouse	7
4-Pinky Lee	4
5-Lamb Session	5
Nickelodeon	2
Pinky Lee	3
Superman	6
Mickey Mouse	10
5:30—2-Foreign Inc'ent	9
4-Howdy Doody	4
Wild Bill Hickok	2
Howdy Doody	3
Howdy Doody	6
6:00—2-Cisco Kid	9
3-Clown Corner	7
4-F'tlight The'tre	4
5-Hoppity Skip'ity	5
News, Bill, Buzz	2
Western Trails	3
Sports	6
News Review	10
6:15 News	6
Coke Time	10
6:30—2-Spotlight	9
3-T'n & Country	7
5-Cindy Lou	5
News	2
I Love Lucy	6
China Smith	10
6:45—2-Edwards News	9
4-News, Weather	4
Pitt Pade, Spts.	2
Edwards News	3
7:00—2-Turning Point	9
3-News Sports	7
4-Death Valley	4
5-Gilderslleeve	5
Monte Cristo	2
Rural Review	3
Break the Bank	6
Sports	10
7:15—3-J. Daly News	7
J. Daly News	10
7:30—2-Robin Hood	9
3-Beulah	7
4-Gordon MacRae	4
5-I Spy	5
Golf Show	2
Disneyland	3
Gordon MacRae	6
Ethel & Albert	10
7:45—4-News Caravan	4
Eddy Arnold	2
News Caravan	6
8:00—2-Burns & Allen	9
3-Reader's Digest	7
4-Caesar's Hour	4
5-Evening Movie	5
Fight K'ws Best	2
Caesar's Hour	6
Burns & Allen	10
8:30—2-Arthur Godfrey	9
3-Voice of F'stone	7
Voice of F'ne	2
Eddy Arnold	3
Arthur G'frey	10
9:00—2-I Love Lucy	9
3-Film Fair	7
4-Medic	4
Goldbergs	2
I Love Lucy	3
Medic	6
Playhouse	10
9:30—2-Dece'ber Bride	9
4-R. Montg'ery	4
5-Boxing	5
Liberace	2
Dece'ber Bride	3
R. Montg'ery	6
Dec. Bride	10
10:00—2-Studio One	9
Studio One	2
Boxing	3
Studio One	10
10:30—4-Mr. Dist. At'y	4
Tales of C'tury	6
10:45—5-Hall of Fame	5
Film Theatre	3
11:00—2-11 P. M. Report	9
3-News, Weather	7
4-News	4
5-News, Weather	5
World Tonight	2
People Are F'y	3
Big Town	6
News	10
11:15—2-Late Show	9
3-Spts. Nite Show	7
4-Weather, Sports	4
5-Featurama	5
Armor Theatre	2
Playhouse	10
11:30—4-Tonight	4
Playhouse	3
Arthur Murray	6
Late Show	10
12:00— News	6
12:00— News, Theatre	2
News, Sports	3
1:00—2-News	9
4-Inspiration	4

Daily Bridge Lesson

by B. Jay Becker

North: ♠ 7 4 3 ♥ A Q 4 3 ♦ 9 6 ♣ J 9 5 3
West: ♠ Q J 10 5 2 ♥ 10 9 5 ♦ 10 7 5 3 ♣ 7
East: ♠ 9 8 6 ♥ J 6 ♦ K 8 4 2 ♣ K 6 4 2
South: ♠ A K ♥ K 8 7 2 ♦ A Q J ♣ A Q 10 8

Final contract—seven no trump. South is Declarer. Opening lead—queen of spades.

I have had the strange experience of having given today's hand to several hundred pupils for them to play, and have yet to see any of them make all the tricks they were supposed to. It must be added, however, that many of them on the second go around were able to make thirteen tricks, attributing the previous failure usually to an oversight, or carelessness. What this points up to me is that mistakes or omissions in bridge, among average or lesser players, are traceable to an incomplete grasp of important fundamental principles which appear with insistent frequency.

The contract of seven notrump (not recommended) is an imaginary one, but once it is assumed we are there, declarer has merely to exercise care and he will make the contract. South wins the opening spade lead and plays the seven of hearts (not the deuce), winning the trick in dummy. The jack of clubs is played, and when East plays low, South plays his ten (not the eight). The nine of clubs, on which South plays the eight, permits the declarer to stay in dummy to repeat still another club finesse. South wins this in his own hand, and the first part of the mission is accomplished. (South can alternately lead the nine of clubs, dropping the eight, then the jack, playing the ten.)

There remain two diamond finesses to be taken. The eight of hearts (not the deuce) is played to dummy's remaining honor, and the first diamond finesse is taken. Now the king of hearts is cashed, which exhausts the opponents of hearts. This permits South's deuce of hearts to act as the final entry to dummy's four of hearts. The diamond finesse is repeated, and South has all the tricks.

When the play is analyzed we find that five finesses were taken, even though the North hand had only two apparent entries. By the careful use of spot cards, and at no expense, South gets maximum mileage entrywise from the dummy. The importance of the entry problem has to be realized from the start of the hand. One careless play, and the contract is beyond recovery. The best chef in the world can't unfry a fried egg.

© 1956, King Features Syndicate, Inc.

Distributed by King Features Syndicate

DAILY CROSSWORD

ACROSS

1. A combination
5. Food fish
9. Capital (Egypt)
10. Diminishes, as the moon
12. Flower
13. Aside
14. Monetary unit (Rom.)
15. Skip, as a stone, on water
17. United States of America (abbr.)
18. Troubles
19. Biblical city
20. Enclosure for horses
23. A lath
25. Bay window
26. Native of Sweden
27. Pinches
28. Narrated
29. Iron (sym.)
30. Line of juncture
31. Finish
33. Caress gently
34. Talk
37. Gaze
39. Custom
41. A counter-irritant
42. Weeds (Bib.)
43. Feat
44. Fresh-water tortoise

DOWN

1. Foundation
2. Former coins (Lith.)
3. Coin (Swed.)
4. Hearty
5. Exchanges (slang)
6. Crown
7. Two-toed sloth
8. Urge
9. Man's nickname
11. Began
16. Entire amount
18. God of war (Gr.)
20. Admit the truth
21. Acquainted one-self
22. Tear
23. Moved through water
24. Permit
26. A law
28. Body of water
30. Use, as money
32. Fruit of the palm
34. City (Ind.)
35. Grew old
36. God of pleasure (Egypt.)
38. Spawn of fish
40. Man's nickname

Saturday's Answer

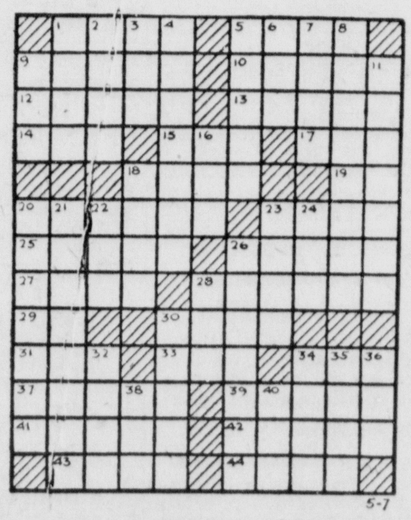

DAILY CRYPTOQUOTE — Here's how to work it:

A X Y D L B A A X R
is L O N G F E L L O W

One letter simply stands for another. In this example A is used for the three L's, X for the two O's, etc. Single letters, apostrophies, the length and formation of the words are all hints. Each day the code letters are different.

A Cryptogram Quotation

N A Z A J M C Q K R A Z Z U V Y Y B J U,
E M X E Q Z M Y N I Z X — T G V N Y M

Saturday's Cryptoquote: NO MAN IS BORN UNTO HIMSELF ALONE, WHO LIVES UNTO HIMSELF, HE LIVES TO NONE—QUARLES.

Distributed by King Features Syndicate

DENNIS THE MENACE — By Hank Ketcham — GRIN AND BEAR IT — By Lichty

"Boy, she REALLY had a birthday party, didn't she! Who IS she?"

". . . And now Adele Figby will tell us of her trip to Monte Carlo . . . Where she acted as the good-will representative of this club by losing $9.50! . . ."

In Memoriam

In loving memory of our beloved Dad, George W. Lowery, who passed away, May 7, 1946.

Time may pass and bring it's changes
Fresh with every coming year;
But his memory will be cherished
In the hearts that hold him dear.
Sadly missed by
LULU LOWERY AND FAMILY

In memory of Louis Emerick who passed away 3 years ago today.

We have no fear of death since you have gone.
You always went ahead to give us strength,
You climbed the cliffs before you called us on,
And tested grapevines for their swinging lengths,
You crossed the stream to see how deep it ran,
And beckoned laughingly from the other side.
Whatever the unknown you were the span,
We had no dread of that which you had tried,
And now you have opened first death's door to wait
For us as you have done before.
Wife and Family

1—Announcements

STRAND LIQUOR STORE
N. Centre at Baltimore Sts.
OUR PRICES ARE LESS

WE RECOMMEND the new Blue Lustre to clean rugs and upholstery. It leaves fabrics soft. Rosenbaum's.

2—Automotive

P-R-I-C-E-S C-U-T
(GUARANTEED CARS)

56 Plym. New ... $500 OFF
4 dr. Belv. R. H., A. Tran

55 Ford Cust $1495
V-8 2 dr. L. New.

53 Merc. Mont. .. $1295
R. H. Merco. FS. PB.

53 Chev. Bel Air . $1095
R. H. PG. 2-tone. WW.

53 Pont. Ch. Dlx. . $1095
4 dr. R H. Hyd. 2-tone

53 Olds '98' 4-Dr. $1395
R. H. Hyd. PB. & PS.

53 Plym. Wagon . $995
2 dr. Metal. Nice

53 Ford Cust. 4-Dr. $895
R. H. A. Trans. L. Blue

53 Plym. Dlx. 4 Dr. $889
R.H. 2-Tone. Sharp.

53 Nash Sts. 2-Dr. . $795
Black & Red. Nice

53 Chev. Pickup .. $795
½ Ton. Red. Good

51 Ford Cust. '8' .. $495
2 dr. R&H. Nice

49 Cadillac Sdnt $695
R. H. Hyd. W Walls.

"SPECIAL"
53 BUICK HARDTOP
Radio, Heater, 2-Tone
$995.00
GULICK'S
COR S. CENTRE & WMS.

HAROLD'S
For The
Best Deal in Town
Honest Dealings
Cars fully guaranteed
Best Prices

56 Pont. Star Chief Conv. Has Everything. $1000 off
55 Lincoln Capri sport cpe. can't be told from new. Cost 5400 now $2995
55 Ford V-8 Country. 1700 mi. Loaded. Nice Blue Wagon. Clean as new $2295
55 Ford Fairlane Victoria. Fordomatic. Loaded. A Beauty $1995
55 Ford "8" Fairlane Fordomatic $1795
54 Chev. Bel Air. Loaded $1295
54 Chevrolet 2-dr. $ 995
54 Chev. Coupe, A Cream Puff $ 795
54 Pontiac 4 dr. Loaded $1295
54 Buick Cent. Loaded. A beauty $1795
54 Mercury hd-top. Same as new. $1795
54 Henry J. OD. Like new $ 695
54 Chev. 4 Dr. Wagon. PG. $1395
53 Buick Sup. Hardtop. Loaded. $1395
53 Buick Conv., a beauty $1195
53 Plym. Cranbrook 2-dr. $ 695
53 Hudson, 4 Dr. Wasp. Hyd. $ 795
53 Chev "210" $ 795
53 Plymouth Hy-Drive $ 895
53 Buick Roadmaster 4 dr. Sedan P.B. and P. S. $1395
52 Buick 4-Dr. Dynaflow $ 895
52 Ford 2 door, loaded $ 695
52 Plymouth 2 door, loaded $ 495
52 Chev. 2 or 4 door $ 695
52 Pont. Catalina R&H. $ 995
52 Willys 2 Dr. Loaded $ 495
52 Nash St. Wag., loaded $ 695
51 Packard 4 dr. Ultramatic. Beaut. $ 445
51 Dodge 4-dr. Real nice $ 495
51 Chev. 4-Dr. Wagon $ 695
51 Ford 2 dr., rebuilt motor $ 495
51 Kaiser, 4 Dr., R&H $ 195
51 Stude. 4 dr., V-8. $ 395
51 Nash Rambler S. W. $ 495
51 Mercury 2-dr. $ 595
50 Cad. '62' 4 dr. Loaded. A beauty $1295
50 Chev. 2 or 4 drs. $ 395
50 Ford 2 or 4 drs. $ 395
49 Pontiac 4 door $ 295
49 Packard 4 dr. $ 195

53 Ford ½-T. panel $ 795
53 Chev. ½ Ton Pickup $ 895
53 Ford 1½ T., real nice $ 895
52 Chev. 1½ T Van Body. Insulated $ 795
52 Ford Panel $ 595
51 Chev. 1-T. Panel $ 395
51 Ford ½ Ton Pkup. Nice $ 595
48 Chev. 1½ T Stake Body. $ 295

$5 Down On Cars Up To $700
BANK TERMS
HAROLD'S
McMullen Hwy at Custard Stand
9 A. M. to 9 P. M. Dial PA 4-0670

Thrifty Auto Sales
305 S. Centre Phone PA 4-2201
See Bill or Arie for a Real Deal

TODAY'S SPECIAL
46 Studebaker
CHAMPION SEDAN
An economical car for pleasure or work. Reduced from $195 to . . .
$121 1-Day Only!
Backed with Warranty
No Down Payment Required
Used Car Dept. PA 2-0202
212 Greene St.
GURLEY'S Inc.
Dodge - Plymouth
123 S. Liberty PA 2-0200 or 2-0202
AAA Headquarters for Tri-State Area

2—Automotive

1954 FORD
RANCH WAGON
One owner.
A-1 condition throughout.
Fully guaranteed!
Steinla's 218 S. Mechanic PA 4-2600

1951 PONTIAC Chieftain Deluxe. Radio, Heater, Defrosters. Mechanically perfect. New tires, original paint and upholstery like new. Nothing down. $31 monthly. PA 2-0455.

GLEN-ROY OLDSMOBILE
USED CAR LOT HENDERSON AVE. & FREDERICK ST. PA 4-6685. OPEN EVENINGS 7 TO 9 P. M. EXC. SAT.
NEW CAR SHOW ROOM
161-63 Bedford St. PA 4-6790
Open Mon. Wed. Fri. Eve. 7 to 9 p. m.

1953 FORD F-600
154" WB. 254 cu. in. Engine. 825x20 10 ply tires. Turn Signals. Marker lights. Heater, 2-Speed rear axle. Like new. DIAL PA 2-3456
ST. GEORGE MOTOR CO.

International Harvester
Authorized Dealer Motor Trucks Farm Tractors & Machinery
THE LIGHT & DECKER CO.
315 S. Centre St Phone PA 2-5600

Hare Motor Sales
Orchard & Wms. Sts. PA 2-4664
219 S. Mechanic PA 2-3332

TOWING 24-Hr. Service
Taylor No Storage Charges PA 2-7979

SMITH'S
TRIANGLE MOTORS
PACKARD SALES & SERVICE
Cor. S. Mechanic & Harrison
and 322 S. Centre
Phone PA 4-6464.

REEVES STUDEBAKER
We have a complete line of used parts for all make cars!
1954 Plymouth sedan, has 25,000 miles, light blue, new seat covers, 4 new tires. Inspected. Special at $895
1951 Stude. Champ. sedan. 4 new tires, new seat covers, automatic drive, radio, heater. Priced at only $395
New 1956 Stude. V-8 power hawk sport coupe, equipped with overdrive. Special price and trade on this car.
Westernport, Md. Phone 5481

Bonded Select
USED CARS
M-G-K Motor Co.
221 GLENN ST. DIAL PA 2-2300

The Finest Cars
56 Cad. "62" Sdn. Elec. Windows, 6-way seat. Autro. Eye. NEW.
56 Chrys. St. Regis. H'top. Power Brakes. P. Steering. Save $1,000
56 Plym. V-8 Belvd. Sdn. R. H. Power Pack. Push Button Trans
56 Cad. Cpe. DeV. Loaded, New
55 Ford '8' Cust. Sdn. Loaded
55 Olds "88" 4 Dr. H'top. R. H. Hyd. Driven 4,325 mi.
55 Pontiac Star Chief R. H. Hyd.
55 Chev. RH, PG, driven 3,950 mi.
55 Chev. 2 Dr. Sdn. R. H.
54 Chev. 2 Dr. R. H.
54 Merc. Sdn. A Creampuff
53 Pont. Ch. Dlx. 2 Dr. Loaded
53 Cad. '62' Sdn. A real creampuff
53 DeSoto 8 Cl. Cpe. All Power
53 Dodge V-8 Cor. R. H. Gyro.
52 Pontiac sdn. R, H & Hyd.
52 Pont. 2 Dr. R. H. Hyd.
51 Pont. Sdn. R. H. Hyd.
51 Nash S. Wag. R. H. OD.
51 Chev. S.L. Dlx. Sdn. R. H.
51 Ford Cust. 2 Dr. R. H.
51 Chev. Sdn. R. H. & PG.
50 Olds '88' Sdn. R. H. Hyd.
50 Buick Spec. Sdn. R H & AT.
50 Pont. Sdn R. H. Hyd.
50 Plym. Sdn. R. H.
49 Plym. Clb Cpe. R. H.
49 Packard Sdn. R. H.
49 Pontiac 2-dr. sdn. R H & Hyd.
49 Lincoln Sdn. R. H. OD.
49 Nash Sdn. R. H. OD,
49 Chev. Sdn. R. H.
49 Plym. Sdn. R. H.
49 Ford Sdn. R. H.
48 Olds Conv. R. H. Hyd.
48 Willys S. Wag. R.H. OD.
48 Nash Ambass. R. H. OD.
47 Chev. Clb. Cpe. R. H.
47 Chrys Sdn. R. H. Like new
41 Packard Sdn. R. H.
Taylor Motor Co.
218 N. Mechanic St. PA 2-7979

51 Hudson Clb. Cpe. $395
Pacemaker "6" R. H. O.D.
CHAS. GURLEY GARAGE
129 N. Mechanic St. PA 2-4846

CUMBERLAND
LINCOLN-MERCURY
SAFE BUY
USED CARS
These Cars are in Excellent Condition with Good Paint!
53 DODGE $695
2 door, very nice
52 DESOTO
4 Door, R., H., P. S. and complete motor overhaul at our garage. Priced at only $795
52 DODGE $495
4-dr., fully equipped and completely overhauled
50 MERCURY $395
2 Dr., R., H.
50 CHEV. $395
Clb. Cpe. R, H, PG.
50 BUICK $295
2 Dr. Spec., R. H.
47 PONTIAC $ 95
4 Door, R. H.
No Down Payment Required
Payments from $5 to $25 Mo.
328 N MECHANIC ST. PA 4-0460
Open 'Till 9 P M Weekdays
Saturdays 'Till 5 P. M.

2—Automotive

Moore Motor Sales
1953 Chevrolet Tractor
239 N. Mechanic St. PA 4-6440

Ahlburn's Chevrolet Co.
52 Chev Styleline Dlx. 4-dr. 795
52 Station Wagon Suburban 750
51 Chev. Fleetline Dlx. 2-dr. 595
50 Buick Special Dlx. Sedanet 495
49 Pontiac Dlx. 2-dr. 295
46 Ford Dlx. 2-dr. 75
OTHERS
AHLBURN'S CHEVROLET CO.
PHONE 26 HYNDMAN, PA.

G.M.C. Trucks
Case Tractors & Machinery
New Holland Farm Equipment
COMPLETE REPAIR SERVICE
FOR ALL MAKES
After We Sell—We Serve!
Collins G.M.C. Truck Co.
RT 40 EAST PHONE PA-2-3922

MIDTOWN MOTORS
49 Ford 2 Dr. R.H. $99
49 Nash "600" 2 Dr. $99
OPP. POST OFFICE PA 4-3230

Bank Financing
AT OUR OFFICE
30-Month 5% Interest
ON ALL '56 MODELS
56 Chev Bel. Spt. Cp. Loaded
55 Mercury sd., R, H. MM
55 Ford Sdn. R&H
55 Cadillac sd., R, H PS PB
55 Olds. "88" 4 dr. Holiday
55 Chev. 8 sdn., R&H
55 Ford Conv. Cpe. Loaded
55 Chev. Pickup
54 Chevrolet Sedan, R H
54 Buick Cent. Hardtop
54 Cad. Sedan. Fully powered
53 Chevrolet Bel. Sdn.
53 Dodge Hard Top, R&H
53 Cad. Cpe. DeVille, RH, PS
53 Mercury Spt. Cpe. R. H.
53 Dodge V-8 sdn.
53 Chev. Sta. Wg. 4-dr 3 seats
52 Olds Conv. R & H. Sharp
52 Olds sdn., R&H, Hyd.
52 DeSoto 4-Dr. Sdn.
52 Studebaker Sdn., RH
52 Chevrolet Pickup, Nice
52 Buick Sp Sdn St. Sh.
51 Buick Conv. R&H
51 Mercury Sedan, R H
51 Plym. hardtop, R&H
51 Dodge Sdn., R&H
51 Plym. Sdn. R&H.
51 Buick Sedan RH and Dyn.
50 Oldsmobile Sedan, R&H
50 Packard Sdn., R&H
48 Buick 2-Dr., R&H, Nice
49 Ford Sdn., R&H
49 Buick Sdn., R&H
49 Chevrolet Conv
48 Plym. Cpe., R&H.
SPECIALS
52 Henry J. $195
50 Stude Sdn. $195
50 Ford Sdn, R & H ... $195
42 Chev. Sdn, R & H ... $ 75
42 Plym. Sdn, R & H ... $ 75
Red's Used Cars
722 GREENE ST. PA 2-8150

NEW
JEEP TRUCK SALE
4 Wheel Drives—the truck that can't get stuck. Look at these generous allowances you can expect for your old truck!

	April Book Value	Our Allowance
52 Jeep	$860	$1100
52 Chev. Pkup.	$675	$ 800
53 Inter. Pkup.	$785	$1050

All Makes-Models Wanted
NOW IN STOCK
(3) 1956 Jeep 4 W. D. Pkups. (NEW)
(2) 1956 Farm Jeeps (NEW)
1956 Jeep Dispatcher (NEW)
1953 Jeep St. Wg. 6 cyl. $300 Down
1948 Jeepster, New Motor $100 Down
Not Necessary to have your Trade-in paid for! Trade for a lower payment model. . . . . .
PENN-MAR MOTOR CO.
Jeep and Hudson Sales & Service for Allegany Co.
Narrows Park and Corriganville
Dial PA 2-6341

Frostburg's BUICK Dealer
1955 BUICK 2 DR. R. H. DYN.
1955 BUICK 4 DR., R. H. DYN.
1954 MERCURY 4 DR., R. H. MM.
1953 BUICK 2 DR., R. H. DYN.
1949 PACKARD 4 DR., R. H.
1941 CADILLAC 4 DR.
ST. CLOUD MOTORS
PHONE 441 FROSTBURG, MD.

WILL WHOLESALE
One Car Each Day!
53 FORD 4 DR. RH
52 CAD. "62" 2 DR.
52 CHEV. DLX. 2 DR. RH.
52 PONT. 4 DR. ST. SHIFT
51 FORD S. WAG. AT.
50 CHEV. DLX. 4 DR. RH.
50 PLYM. DLX. 2 DR. RH.
Trade & Terms on Others
Shaffer Auto Sales
CORRIGANVILLE PA 2-7082

Clean 53 Chev. Sdn. Must be seen to be appreciated. Price $895
BABB MOTOR SALES
152 Wineow St. PA 2-4570

3 DAYS ONLY
SPECIALS
51 Plym. 2-Dr. ... $199
49 Chev. Dlx. $195
48 Chev. New Tires $175
FISHING SPECIALS!
48 Pont. Fair $75
41 Pont. N. Paint. $150
40 Stude overhauled $75
As Is—Nothing Down
56 Thomas St. PA 2-1401

52 CHEVROLET 2 DR.
R H & D. PG. Only 27,000 mi.
RAUPACH'S 443 N. Mechanic Just below Valley

1952 PONTIAC "8" 2-door, hydramatic, good tires. Excellent condition. $750. 1015 Myrtle St. PA 2-3517.

FERGUSON TRACTORS
FARM MACHINERY
Kight's Garage Balto. Pike PA-4-4170

2—Automotive

53 Ford Courier Sedan Delivery. Nice! $895
THOMPSON BUICK
PA 2-8400 Car Lot PA 2-1424

SPECIAL SALE!
53 Buick Sup. Riviera R-H, AT $1195
53 Chev. 210 4 dr. R-H 995
52 Chev. 2 Dr. R-H 545
52 Buick Sup. Riviera R-H 845
51 Buick Spec. Del. 4 Dr. R-H, AT .. 595
50 Ford 2 Dr. R-H 245
50 Ply. Spec. Del. 4 Dr. R-H 395
49 Chev. 4 Dr. R-H 295
49 Ford 2 Dr. R-H 195
49 Ford 4 Dr. R-H 195
52 Chev. ½-ton Pickup H 745
50 Ford ½-ton Pickup H 495
48 Ford ½-ton Pickup H 295
46 Dodge ½-ton Pickup H 145
Over 40 cars to choose from
Bank terms and no down payment
Cumberland Motor Sales
14 Wineow St. Opp. A&P Super Mkt.
Phone PA 4-0790 Open 'til 9:30

BUY WITH
WARRANTED
CONFIDENCE!
"OK" USED CARS
1955 Chevrolet BelAir 2 Door, R, H, D, V-8. No. 390 ...... $1895
1955 Chevrolet 210 2 Door, H, D, OD, V-8. No. 345. ...... $1795
1955 Chevrolet 210 4 Door, H, D, TT, V-8. No. 351. ...... $1795
1954 Chevrolet 210 4 Door, H, D, R. No. 402. ...... $1495
1953 Chevrolet 210 2 Door, R, H, D. No. 395. ...... $1095
1953 Chevrolet 210 2 Door, R, H, D. No. 398. ...... $1095
1953 Chevrolet 210 4 Door, R, H, D. No. 330. ...... $1095
1952 Chevrolet SLine 2 Door, H, D, No. 339A. ...... $ 645
1950 Ford Custom 2 Door, H, D, R, No. 392. ...... $ 425
1953 DeSoto 2 Door, R, H, D, No. 379A. $1045
1949 Chevrolet SLine 4 Door, R, H, D, No. 260A. ...... $ 345
1949 Pontiac SLiner 4 Door, R, H, D, No. 355A. ...... $ 345
Many More To Choose From
EilerChevrolet, Inc.
219 N. Mechanic St.
Open Evenings Ph. PA 4-4400

S P O E R L S
TOP QUALITY CARS
55 PONTIAC H. AT. WW
55 NASH RAMB. 2 DR. GRAY
55 CHEV. DR. CPE. WW. H.
54 CHEV. 2 DR. SPL. S. T.
54 PONTIAC 4 DR. R. H.
54 CHEV. ½ T. PKUP.
54 PONTIAC CAT. CPE. R H. AT.
54 CHEV. S. WAG. 4 DR. "210"
54 CHEV. 2 DR. 2-TONE
54 MERCURY 4 DR. R. H.
54 BUICK SPL. 2 DR. WW.
54 CHEV. BEL AIR S. WAG.
54 CHEV. "150" S. WAG.
54 PONTIAC 4 DR. SC. R H.
54 FORD 2 DR. RANCH WAG.
54 CHEV. 2 DR. "210" WW.
53 BUICK SPL. 4 DR. R H. AT.
53 CADILLAC "62" 4 DR. R H. AT.
53 FORD VICT. R H. AT.
53 PONTIAC CAT. CPE. R H. AT.
53 FORD S. WAG. 2-TONE
53 FORD 4 DR. R H. AT.
53 CADILLAC "62" CPE. R H. AT.
53 MERC. 2 DR. CUST. R H.
53 PONTIAC 4 DR. 2-TONE GREEN
53 BUICK SPL. 2 DR. R H.
53 PLYM. S. WAG. AT.
53 CHEV. SDN. DELIVERY H.
53 PONTIAC 2 DR. "6"
53 FORD 4 DR. 2-TONE
52 STUDE. SL CPE. R H.
52 PONTIAC 4 DR. DLX. R H. AT.
52 DESOTO SPORTSMAN
52 DODGE ½ T. PANEL
52 DODGE CLB. CPE. R H.
52 CHEV. 2 DR. ST. 2-TONE
52 PONTIAC 2 DR. R H. AT.
51 CHEV. 4 DR. R H.
51 CHEV. 2 DR. R H.
51 OLDS SUP. "88" 4 DR. R H. AT.
51 CADILLAC "62" 4 DR. R H. AT.
51 PLYM. CLB. CPE. WW.
51 NASH RAMB. S. WAG. R H.
51 BUICK 4 DR. R H. AT.
51 DODGE 4 DR. R H.
50 INT. ¾ T. PKUP.
50 PONTIAC CLB. CPE. R H.
50 MERC. 4 DR. R H.
50 CADILLAC 4 DR. "62" R H. AT.
50 PONTIAC 4 DR. R H. AT.
50 BUICK SPL. 2 DR. R H.
50 CHEV. 2 DR. R H.
50 FORD CLB. CPE. R H.
50 DODGE CLB. CPE.
49 PONTIAC 2 DR. R H.
49 DODGE CLB. CPE.
49 PONTIAC SDN. CPE. R H.
Pontiac - Cadillac
845 N. MECHANIC ST.
PA 2-8300 PA 2-2415
CUSTOMER PARKING OPEN 9-9

CHRYSLER
1952 FORD 4-DOOR
On our lot is a beautiful 1952 Ford V-8 Customline that was bought and owned by a local woman. It has large Radio, Heater and Defroster, Signal Lights, Clock, 2 Brand New Tires in front. Original green paint in perfect condition, and a custom ordered all-leather interior that will never show wear, and dirt can be cleaned off easily. The very exceptional for only $995
1946 BUICK 4-DOOR
This beautiful green finish car will make the ideal second car for the family. This Buick super 4-door has a standard shift and will make economical driving. The motor and all mechanical parts are in A-1 condition. The interior spotless. Equipment includes heater, radio, signal lights, back lights, plus all the small accessories and the tires very good. This will make you a proud owner at Only $295
52 Ford 4-Dr. ...... $ 995
49 Ford 2-Dr. V-8 .. $ 195
48 Chrys. Wind. C. C. $ 245
48 Chevrolet 4-Dr. .. $ 195
42 Chevrolet .... $ 75
PA 4-3840 Potomac Motors
Open Evenings 6:30 to 8:30
LOT and GARAGE
PLYMOUTH
Cor. S. George and Harrison Sts.

52 Ford Station Wagon
IDONI AUTO SALES
248 N. Mechanic Ph. PA 2-7480

2—Automotive

52 HUDSON HORNET 2 DR. RH, Hyd., $395
Deremers Garage, Ridgeley, RE 8-9110

Pick Up Trucks
DINGLE ESSO STATION
Fayette and Greene Streets

USED CARS WE SELL
Make Friends For Us
52 Stude. Comm. Overdrive
51 Stude. Landcruiser, Autom.
50 Stude. Champ. Overdrive
50 Stude. Champ. radio, heater
50 Plymouth, clean
48 Plymouth. Loaded
48 Stude. Champ.
Weekday's Til 9 Sat. 6
Collins Garage
The Home of Studebakers
75 Henderson Ave. PA 4-1542
Used Car Lot
Bedford Rd. at Naves Crossroads

Nelson Auto Sales
55 Chev. 4 Dr. Sedan. R&H.
54 Pont. 2 Dr. Sedan. R&H.
30 Potomac St. Ridgeley RE 8-9290

Top Quality Used Cars
'51 Pontiac dlx. 4-dr. sdn., loaded with all the extras. One owner, low mileage $695
'51 Dodge 4-dr., heater, defroster. A clean car $495
'50 Olds. 2-dr., radio, heater. A nice solid car. $445
Triple Lakes Auto Mart
Route 220, Triple Lakes, PA 4-4651

RELIABLE used cars are easy to find in the complete array that appear daily in the New and Used Car Dealer's ads in Times and News. They all offer good trade-in allowance and Bank Terms.

4—Auto Glass

GLASS INSTALLED
(WHILE YOU WAIT)
BEERMAN AUTO PARTS
519-521 N. Mechanic PA 4-0250

5—Auto Repairs, Service

NORTH END GARAGE
507 Henderson Ave. PA-2-3590

Skilled Radiator Service
Schade's Mech & Valley PA 2-0500

McFARLAND AUTO SHOP
Phone PA-4-1216 501 PINE AVE

JACK'S AUTO PAINT & BODY WORKS
Now Located 118 S. Mechanic
Baked Enamel! Any Car, Any Color $49.95
GUARANTEED ONE YEAR
Free Estimates. Dial PA 4-0671

7—Business Opportunities

FOR SALE: Old established Jewelry Company operated under the name of Naedele Jewelry Co., 43 N. Main Street, Keyser, W. Va. Golden opportunity for a good watch maker. Must sell on account of owner's health. Any person interested, Contact, G. B. Naedele, 59 Orchard Street, Keyser, W. Va.

BUSINESS For Sale—Retiring reason for selling. Stock and fixtures. Store room and cellar for rent. Good location for market. Also parking space. Henry Crosser, 116 W. Main St., Lonaconing

8—Coal For Sale

BERLIN $6 Ton, PA 2-5070
Pea & Beaverdale Oil-Treated Pea

GUARANTEED PROMPT DELIVERY BERLIN BIG VEIN COAL. $6 TON PHONE PA 2-2717

Somerset Big Vein, PA 2-7710
ALL KINDS OF STOKER COAL

BIG VEIN COAL
STOVE AND FURNACE WOOD
PA 2-8097

BERLIN BIG VEIN 75% LUMP $6.50 ALSO STOKER. PROMPT DELIVERY DIAL PA 2-5353

9—Electrical Work, Fixtures

ELECTRIC WORK
Motor Repairing, Wiring and Fixtures
QUEEN CITY ELECTRIC CO.
Westinghouse Apparatus Agent
158-160 Frederick St. Phone PA 2-1133

ELECTRIC WORK
FREE ESTIMATES ON WIRING
Sterling Electric Co., Inc.
100 N. CENTRE ST. PA-2-4800

10—Financing, Money to Loan

LOANS
ON YOUR SIGNATURE ONLY
UP TO $1500
FAMILY FINANCE CORPORATION
40 North Mechanic Street
Phone PA-4-3600

THRIFT PLAN
Finance Corporation of Cumberland
18 N. Liberty St. Phone PA 4-0341

AUTO LOANS
in 5 minutes
National Loan, 201 S George

Finance Plumbing & Heating
—McKAIG'S—

We Loan Money
On Watches, Diamonds. Open 'til 7
"If you need money see Sam"
Southern Jewelers 131 N. Mechanic

LOANS IN A HURRY!
ON ARTICLES OF VALUE
— Also Unredeemed Values —
CUMBERLAND LOAN CO.
42 N. MECHANIC STREET

For Rent

HOSPITAL BEDS, WHEELCHAIRS, WALKERS, CRUTCHES. PA 2-8484. Pile Bros. Rt. 5, McMullen Highway

OFFICES, remodeled, redecorated, 2 communicating rooms, lavatory, toilet, second floor front, 20 Greene. PA 2-0770, PA 4-0509.

FOR RENT
Large Modern Storeroom
38 N. Mechanic Street
Cumberland, Maryland
FLOOR SPACE: first floor and balcony about 2,500 square feet; second floor 5,000 square feet. Electric freight elevator; off-street loading and unloading.
Apply to: William A. Gunter,
7 Washington Street,
Cumberland, Maryland

—Apartments

ONE 2-ROOMS FURNISHED
TWO 4-ROOMS UNFURNISHED
PA 4-3874 between 6-8 p.m.

—Furnished Apartments

THREE rooms completely furnished, Frigidaire, gas, electric and heat. Laundry privileges. West Side. Phone PA 4-2741.

BLVD. APTS. 2, 3, 4 Room Apts. Utilities included. Also Sleeping Rooms. Reasonable. PA 2-8100, PA 2-4144

LIGHT Housekeeping Rooms. All utilities furnished. Sleeping rooms if desired. 119 S Allegany St.

313 PENN AVE., third floor, private 2 or 4 rooms. Glenn Watson, Phone PA 2-4040.

3 ROOMS, Central. Utilities furnished. ADULTS
Apply 7 N. Waverly Terrace

2 AND 3 ROOM APARTMENTS. All Utilities furnished. Adults. APPLY: 322 PACA ST.

14—Unfurnished Apartments

WILSON APARTMENTS—3 and 4 rooms with bath, new, the very best. Apply after 3 p. m., 105 Washington St.

3-4 AND 5 ROOM apartments — Private bath — Utilities furnished — Laundry room available — No pets — First and second floors — 879 Patterson Avenue — PA 4-0880.

THREE ROOMS
2nd floor No. 12 4th St.
Phone PA 4-6523

4 Rooms. Modern. 101 Washington St. Second floor. Adults. Phone PA 2-0212.

Four rooms with bath. Steam heat. Sperry Terrace. Phone PA 2-7195

4 ROOMS and bath, front porch and incinerator. Newly decorated. Apply 408 N. Centre.

3 ROOM APARTMENT
2nd floor, private bath, adults
154 Bedford St.

Apartment—3 Rooms & Bath
Porch and Yard. Private Entrance.
Dial PA 4-3355

FIVE ROOMS with dinette, heat, hot water, TV cable furnished. private bath. PA 2-7168.

THREE rooms. Private, bath, porch, entrance, garage, heat and hot water. Dial PA 4-2488.

THREE rooms and kitchenette, porch, bath, heat, all conveniences. Phone PA 2-7437. Garage.

MODERN 5 room apartment, private entrance, heat furnished. 217 Washington.

15—Furnished Rooms

SLEEPING rooms. 332-336 Virginia Ave. Phone PA 4-0420 or PA 4-3445.

BROOKS HOTEL
$5-$7 WEEK. TELEVISION IN LOBBY

LARGE CLEAN housekeeping room. Frigidaire and window fan. Central. 148 N. Mechanic St. Dial PA 4-1608.

SLEEPING ROOM, private entrance. Private attached bath. 639 Bedford St. Dial PA 2-1315.

18—Houses For Rent

SIX ROOMS, bath, gas, electric, garage, yard. $50 monthly. 115 Federal St. Phone PA 2-6147.

FOUR room house furnished. Adults. Apply 717 Green Street. Phone PA 4-2075.

19—Wanted to Rent

FOUR or five room house or first floor apartment. References furnished. PA 4-1040 or PA 4-3843.

20—For Sale Miscellaneous

Baby Parakeets For Sale
439 N Mechanic Phone PA-2-7011

Sales! McCULLOUGH Service!
CHAIN SAWS
Cosgrove, 252 N Centre PA-2-3040

QUALITY home grown FLOWER AND VEGETABLE PLANTS. Bradour's, 1414 Bedford St. PA 2-3185.

KOOL-VENT ALUMINUM AWNINGS
Welch Insulation. Free Estimates!
Ft. Ashby 2110 Frostburg 540

NEW YOUNGSTOWN Sunset Copper colored Metal Cabinet Sink, 54". 40% Off! Meder's, 203 Independence St.

Used TV Sets
BARGAIN PRICES
Paramount 101 Va. Ave. PA-2-2230

WALLPAPER — Make your selection at home. Expert paperhanging, low cost PA-2-0224 for samples Hartley Wigfield.

STORM SELF-STORING WINDOWS COMBINATION DOORS
—JALOUSIES—PERMANENT AWNINGS
APC Metal Products
BOX 43, OLDTOWN ROAD PA 4-1234

SPECIAL 10 % DISCOUNT!
On All Spouting and Spouting Fixtures
Liberty Hardware Co.
57 N. Liberty St. Phone PA 2-7140

WOOD SAWDUST—Plowing done with horse. General hauling. Reasonable prices. Upton Stokes. Dial PA 2-6678.

AUTOMOBILE Insurance to cover State Law $29.88. Also Workmen's Compensation, Fire. Glenn Watson PA-2-4040.

PEAT-HUMUS will awaken your soil, give new life to old soil, aid all plants and lawns, eliminate weeds.
lb.—10c 50 lb.—$2 100 lb.—$3.25
Liberty Hardware Co.
57 N. Liberty St. Phone PA 2-7140

BURKETT'S WASHER SERVICE
101 N. Cedar St.
Phone PA 4-2066

GARDEN SUPPLIES
Fresh Vegetable & Flower Plants, Cabbage, Tomato, Sweet & Hot Pepper, Broccoli, Petunias, Pansies, Astors, Scarlet Sage, Snap Dragons, Daisies and Marigolds. All kinds of Vegetable and Flower Seeds. Onion Sets 10c qt. Our Special Mix Lawn Seed 35c lb.
Liberty Hardware Co.
57 N. Liberty St. Phone PA 2-7140

USED building material including framing and sheathing, used windows and doors. Cumberland Salvage. PA 4-0683.

PANSY PLANTS — 25c dozen
English daisies, 25c dozen
Creeping phlox, 20c clump
Golden colored privot hedge, 20c each
Velvet evergreen lawn seed, 3 lbs, $1
Perennial and Rock Garden plants
Largest assortment in Western Maryland
THARP SEED STORE
PHONE PA 2-6147

Headquarters for complete Line FISHING SUPPLIES
KING'S TACKLE SHOP 243 VA. AVE.

Shrubs — Evergreens
Fruit Trees — Hedges
SMITH'S GARDENS
1120 SHADES LANE PA 4-1458

SPECIAL — Sewing machines adjusted in the home $2. Also electrify & buy machines. WAKEFIELD Sales & Service. PA 2-8430, PA 2-4794.

Coron's Quality Candy
Coconut Bon Bons 39c lb. 138 Bedford St.

FINEST TOP SOIL
FROM MEXICO FARMS
Phone PA 2-6654

OLD Fashioned RANCH STYLE RUGS. Fire resistant, reversible, washable throwrugs as low as $3.98. Davis Motion Picture Service, 160 N. Centre St. Dial PA 2-3050.

UNPAINTED
FURNITURE
LARGE STOCK
Try:
"PENNSY"
In The Narrows
Free Easy Parking!
DIAL PA 2-7300

Golden Privet Hedge
10 cents each
Green Varieties 5c up
Smith's Gardens
1120 Shades Lane PA 4-1458

T & W Experienced, fast Washer repairs. ALL MAKES
24-HOUR SERVICE PA 4-2541

Temporary Location
Vets Bicycle Sales & Service
27 West First St.
Phone PA 2-0665

FAMILY BIBLE—Bring it down and let us photostat your birth record. We copy valuable papers—cancelled checks—receipted bills. Whatever it is, we'll copy it. CUMBERLAND ENGRAVERS, 118 S. Mechanic St. Phone PA-4-1622

NOTICE—PEOPLE OVER 60 CAN NOW BUY HOSPITALIZATION PHONE PA 4-0313.

20—For Sale Miscellaneous

Wolf's
Warehouse
Specials
Washers $10
Breakfast Sets $5
Stoves $20
Living Rm. Suites .. $35
Refrigerators $25
Bedroom Suites ... $45
Linoleum Remnants 5c sq. ft.
Rear German Brewery

REMOVAL SALE NOW GOING ON — Will be in our New Store after May 7th. We will pay you to help us move.
CURL'S CAMERA SHOP 20 N. CENTRE ST.

HOOVER Sales & Service
L. Bernstein PA 4-5900, 4-5724

PARAKEETS $3.00 and up Also supplies
13 Lyons St. Ridgeley Phone RE 8-9119

Save 15% On
Bottled Gas
BENNETT'S PA 2-7900

Sweene's Boat Shop MT. SAVAGE CO 4-2061
New & Used Boats—Boat Kits—Fiberglas

PUPPIES ADORABLE COCKER SPANIELS
Mrs. Meek Phone Frostburg 1104-W-1

SINGER "MAGIC HANDLE" VACUUM CLEANERS $39.95
Floor models and demonstrators in perfect condition, 1 year guarantee.
SINGER SEWING CENTER
65 BALTIMORE ST. PA 2-3060

KEMTONE
We Deliver!
Try:
"PENNSY"
In the Narrows
DIAL PA 2-7300

HOMELITE CHAIN SAWS
Sales and Service Davis Garage, Flintstone, Md. Phone GR-8-4282

CIGARETTE
VENDING MACHINE
(Placed on commission basis)
ENTERPRISE AMUSEMENT CO.
170 N. Centre St. Phone PA 2-0050

HOSPITALIZATION Insurance, 120 day coverage. Reasonable. Dan Eisenberger PA 4-0305.

GERANIUMS 40c
Several Varieties—Nice Plants
SMITH'S GARDENS
1120 SHADES LANE PA 4-1458

DRIVE-IN Theatre equipment complete for 375 cars, $6,500. Write Route 5, Box 469-A, Cumberland, Md. Phone PA2-6511 between 5-8 P. M.

ONE used 54" sink, $65; one used 54" sink, $25; one floor model 18 cu. ft. Kelvinator Home freezer, was $549.95, now $374.95; one used Frigidaire refrigerator, $25. Terms available. Green-Hartman Appliances, 198 N. Centre St. PA 4-0730.

2 I-H 45 T Pickup Balers; New Holland 77 Baler; A-C Roto Baler; 3 Forage Harvesters; A-C Combine. R. D. SPEICHER, Phone 433-J, Meyersdale, Pa.

36-FOOT Pan-American Trailer, three rooms and bath; excellent condition. Phone Keyser 25411 or 27722.

14 ft. Factory made
FISHING BOAT
Phone PA 4-0904

GOOD USED stripping and excavating equipment. Model 906 Osgood Shovel, Model 83 Byers Shovel, TD18 International Dozer, and 1 each D7 and D8 Caterpiller Dozer. Call Frostburg 306, 9:00 a. m. to 12:00 noon or write Koontz Coal Company, Box 197, Frostburg, Maryland.

New Linoleums $5.60, Throw Rugs 2' x 4' and 3' x 5', Electric Fry Pans, Coffee Tables, End Stands, 3 pc. Living Room Suit, Frigidaire Electric Range, 2 Floor Lamps, General Electric Refrigerator, Leonard Refrigerator, 9 x 12 Oriental Rug, Many other household articles.
BENNETT TRANSFER AND STORAGE CO.
Phone PA 2-6770

FILTERS—ALL SIZES
FURNACE—AIR CONDITIONING
PERMANENT—GREASE—THROWAWAY
AIRCON ENGINEERING & SUPPLY COMPANY
2 Williams St. Dial PA 2-7269

WALLPAPER
Cochran Paints—Sanders Rented
Never knowingly undersold
QUENTIN M. RICE 19 Laing Ave.
Open 7 days week 9 a. m. to 12 p. m.

FARM AND SAWMILLING EQUIPMENT
Complete repair parts and service on Allis Chalmers and Oliver Cletrac
Complete diesel service on GM and American Bosch injectors.
Full line of wheel and crawler tractors, stationary power units—gas & diesel.
COCHRAN FARM EQUIPMENT CO.
Phone 4348 Somerset, Penna.

Kelvinator refrigerator and Maytag ironer Excellent condition. Dial PA 2-5560.

BARGAIN PRICES—Parakeets, Babies, Breeders, Cages, Nest Boxes. 116 N. Allegany St., Phone PA 2-2782.

COWS — 4 excellent Guernseys. 2 just freshened. P. H. Grabenstein, turn right mile from 6 Mile House off Winchester Road.

BOXER spayed, female, 2 years old. Gentle with children. Pleasant disposition. Wants good home with large fenced in yard. $50. Dial PA 2-0105.

Westinghouse electric range beautiful condition. 110 Utah Ave. PA 4-5544.

MEHLE KENNELS, Cresaptown, Md. Registered Cocker Spaniels. 2 litters due in May. Reservations accepted. PA 2-1691.

SALE — 1954 two bedroom house trailer, bath. Rent — Trailer space. Apply Grant's Trailer Court, Cresaptown.

CROSSTOWN BARGAINS
New Spring Styles Simmons Studio Divans. Large selection. Beautiful covers.
From $89.50
KLINE FURNITURE CO.
405-413 Virginia Ave. PA 2-4820

Speed Queen Washer Parts Complete Stock
SKELLEY'S 536 Pine Ave. PA 2-5115

SPECIAL This week Only: Dan River Cottons 59c yd. Taffetas & Satins 69c Killydilly Linen 79c. Gabardine 49c. 50 Colors supported Plastics for Chairs. Window Screens Made-to-Order GEO. BRAGG, LaVALE, MD. PA 4-4611 2 Blocks Opp. LaVale Methodist Church

THREE bedroom suites; dining room suite; breakfast set; gas range; re-refrigerator; piano; desk & chair; porch glider, other porch furniture; mirror; bicycle; model airplane equipment & miscellaneous items. Dial PA 2-7669.

TOMATOES, cabbage, onions, pansies, creeping phlox, flower plants, evergreens, rose bushes, hedges. Dolans, 1701 Bedford St. PA 4-5449.

GARDEN tractor, spring tooth harrow, 3 section, 5 shovel cultivator, seed grinder, old corner cubbard. PA 4-1852.
grinder, old corner cupboard. PA 4-1852.

20—For Sale Miscellaneous

Used Bargains!
One Sofa Bed, Excellent Condition $45.00
Platform Rocker $15.00
Apartment Gas Range $19.50
These will go fast!
Millenson's
317 Virginia Ave. PA 2-3930

Mother's Day Specials!
Porch Cottons .... 3 for $11.00
9 to 15, 12 to 20, 12½ to 24½
Dressy Cottons ...... $6.95 to $9.95
Voiles, Bembergs, Nylons .. $12.95
Sizes 12½ to 32½
Bags and Jewelry .... $1.00 up
Lingerie and Gloves ..... $1.69 up
Special gift certificates!
1ST NATIONAL CHARGE ACCOUNTS
SYKES STYLE SHOP
805 Md. Ave. Daily 11 A. M. — 9 P. M. Phone PA 2-1570

'50 C TRACTOR with Power Loader and Cab $989
Ph. 200, H. G. BENDER, Meyersdale, Pa.

KITZMILLER MEMORIALS
MONUMENTS and MARKERS
All the best marble and granite including "Rock of Ages" granite and "Barre Guild Memorials"
Frederick & George Sts. PA 2-0766—2-3984
"SEE WHAT YOU BUY"

F&S Pilsner Throwaways
$2.98 per Case
McDades 13 N. Front St. Dial PA 2-2030

SUMMIT HALL
ZOYSIA GRASS
THE NEW PLUG-IN GRASS
15c ea. $11 per 100
Smith's Gardens
1120 Shades Lane PA 4-1458

21—Wanted to Buy

WANTED—Used table top gas range, dresser and chest and sofa bed. Dial PA 2-4816.

WANTED—GOOD, USED HEAVY DUTY ¼" or ½" ELECTRIC DRILL; MECHANIC'S TOOLS; GARAGE EQUIPMENT. PA 2-3190

SCRAP brass, copper, lead, auto radiators, batteries, aluminum. Cumberland Metal Co., near Wiley Ford Bridge. PA 2-3619.

23—Florists, Flowers, Plants

Funeral Flowers BOPP'S 19 N. Liberty St. Phone PA 2-4330

24—Furnaces, Heating, Stoves

Plumbing & Heating
J. E. Woodyard Phone PA 2-6950

LENNOX COAL, GAS, OIL FURNACES
Winter Air Conditioning
Klingler Heating, 196 N. Centre PA 4-6830

HOLLAND FURNACE CO.
Oil — Coal — Gas Heating Units
Cleaning. Repairing 449 N. Centre.
PA 4-5522

Do you need a new heating plant? Call PA 4-2414 for free estimates. Sun Heating Co., P O. Box 447.

GRABENSTEIN'S
SHEET METAL SHOP
Electric Control Repairs
Heating — Air Conditioning
R. J. GRABENSTEIN—CONTRACTOR
825 Virginia Ave. PA 4-4397

R. H. LAPP & SONS
PLUMBING & HEATING
PHONE PA 4-6650

25—Building Supplies

OVERHEAD
GARAGE DOORS
OF ALL KINDS
Steel and Wood for as low as $62
The Cumberland Cement and Supply Company
Rear 419 N. Centre PA 4-2000

ALUMINUM
STORM
WINDOWS
$16
This price includes any Window which has a glass up to 60 United Inches (Sum of Height and Width of single pane in inches).
$5 additional for installation by recommended Contractor.
This is a top quality Aluminum Window complete in every respect, manufactured by the Nation's largest maker of Aluminum Storm Doors and Windows.
Price includes 2 storm panels, 1 screen panel and frame. Nothing more required.
BUCHANAN
Lumber Company
PA 2-0650 549 N. Centre Street
Cumberland, Maryland

Gold Bond and
Red Top Plaster
Full Line of Metal Goods for Plastering
SUPER CONCRETE CO.
405-11 Henderson Ave. Ph. PA 2-4260

HAGERSTOWN BLOCKS
Ray M. Athey Phone PA 4-4417

for quality . . .
LUMBER and
BUILDING MATERIALS
CALL
The South Cumberland Planing Mill Company
33 Queen St. PA-2-2600 2-2601

26—Help Wanted

CALL Tri-State Employment PA 4-1962 for experienced men or women; commercial, industrial, domestic nursing, etc.

WANTED—Young man or lady for Saturday, Sunday and evening work at Ice Cream Drive-In Store. Write age and qualifications to: Box 110-A c/o Times-News.

27—Female Help Wanted

Experienced Beautician
Georgia's Beauty Salon, PA 2-5678

WANTED—Waitress and curb girl. Apply in person, Hy-Burger Restaurant, Rt. 40 West of Cumberland.

27—Female Help Wanted

WOMAN for general housework, assist with care of 2 children. Live out. Reference. Phone PA 4-0955.

Lady to baby sit with 2 little girls. Five days week. Call PA 4-2363.

HOUSEKEEPER-COOK
References
Phone PA 2-4108 between 6-9 P. M.

GIRL FOR CLEANING
Must have reference
Apply 787 Fayette St.

TWO EXPERIENCED WAITRESSES
Apply: Sheehe's Restaurant
51 N. Mechanic St.

88,000 NURSES NEEDED
See ad page 7

28—Male Help Wanted

New Car Furnished

Young man, 22 to 30. Excellent opportunity to learn and advance in finance business with National Organization. High school education essential, college preferred. Phone PA 2-3553, between 9 and 5. Evening interviews arranged.

Wanted — 2 Men
To Work Locally
Neat Appearance & Car Necessary
Apply 188 N. Centre St.
9 to 10 A. M.

FARMER, must be experienced with all type of new farm machinery. Must live on farm which is located 5 miles West of Frostburg on Rt. 40. Apply John Hafer, 230 Baltimore Ave.

EXPERIENCED settled man to work in modern market 6 miles from Cumberland. Write: Box 106-A c-o Times-News.

OPENING for one Fuller Brush Dealer. Guaranteed $75 a week, plus expenses to start. Write: Box 112-A c/o Times-News.

29—Salesmen Wanted

IF YOU can boss yourself I will guarantee you $80 a week to start, plus expenses. Car necessary. Give telephone number. Write: Box 113-A c/o Times-News.

32—Instructions

BEAUTY IS BIG BUSINESS!
UNLIMITED OPPORTUNITIES
NEW CLASS STARTING
TRI-STATE BEAUTY ACADEMY
114 VA. AVE. CUMBERLAND PA 4-2180

AIR CONDITIONING
HEATING - REFRIGERATION
Cash in on the Big Boom! Jobs galore for those qualified. Want to hear from reliable men 18 to 55, we can train to overhaul and install this equipment. Must be mechanically inclined and willing to study spare time. Write for FREE FACTS. Utilities Inst. Box 108-AX c-o Times-News.

34—Lost and Found

LOST — Lady's diamond wristwatch; 8 diamonds, platinum setting. Reward offered. Write Box 107-A c-o Times-News.

35—Miscellaneous

WELL DRILLING
23 yrs. exp. Modern steel equipment
Pump Installations, Galvanized Casing
F. V. CARPENTER WELL DRILLING Co
P. O. Box 352, Cumb. Ph. RE-8-9300.

Block Laying & Cement Work
PHONE PA-2-2699

SEPTIC TANKS CLEANED — Modern equipment. Bi-State Disposal Service. Write or Phone Lonaconing HO-3-4401.

REMODELING. Repairing, all kinds. New Homes built. Sidewalks laid. New Block work. Dial RE 8-8911.

GARLITZ Home Improvement Co. Building Contractor. Johns-Manville Inselbric Siding, Roofing, Block laying. PA 4-0255.

BLACK TOP driveways, steel erecting and rigging. Orrie Sensabaugh, contractor, 503 Decatur St. Phone PA 4-5953.

House Wrecking and General Contracting
THE CUMBERLAND SALVAGE
Frank J. Brown, Jr. Dial PA 4-0683

- SHOVELS - DOZERS
Mobile Cranes, Back Hoes, High Lifts, Compressors, Paving Breakers, Drills, Tractor-Trailers, Low Bed Trailers, Pole Trailers, Trucks of all kinds. Fill ground, and road material.
We have more than 200 Pieces of Equipment to serve your needs!
BAUGHMAN CONTRACTING CO.
Rt. 40, West. Dial PA 2-4588

LAWN MOWERS sharpened by machine, hand or power, pickup, delivery. 14 Oak St. PA 2-2361.

General Hauling
Phone PA 2-2571

COMPLETE lawn mower and saw sharpening service. Small motors repaired. 10 East St. PA 4-5583.

R. H. LAPP & SONS
POWER DITCHING
PHONE PA 4-6650

SEPTIC TANKS and cess pool cleaning. Melvin Kennell. Phone Hyndman 18R31.

38—Moving, Storing

MEDERS TRANSFER, LOCAL
LONG DISTANCE AGENT NORTH
AMERICAN VAN LINES PH PA 4-3900

JOHN APPEL TRANSFER LOCAL,
LONG DISTANCE MOVING AGENT
GREYVAN LINES PHONE PA 4-1623

AGENT MAYFLOWER TRANSIT CO.
LOCAL, LONG DISTANCE MOVING
KLAVUHN TRANSFER CALL PA 4-2770

BENNETT Transfer and Storage Co.
Local — Long Distance
PHONE PA 2-6770

39—Painting, Paperhanging

PAPERHANGING Free Estimates PA 4-4018
South End Wallpaper Shop, 331 Va. Ave.

PAINTING—EXTERIOR—INTERIOR
Insurance. Experienced Workmen. Call:
I. L. WILBERT, PA 2-6595

WALLPAPER REMOVING
FAST EFFICIENT SERVICE
R. J. KONZAL PA 2-6897

WALLPAPER REMOVER FOR RENT
Do it the easy "Electromatic" Way!
Charles Dick, Roberts Place, PA 2-7689

PAPERHANGING and PAINTING
Free Estimates
Phone PA 2-5546

40—Personals

EXPERTS CLAIM a comfortable mattress is the key to a good night's rest. Let us put the "comfort" back in that lumpy, bumpy mattress of yours. Mattresses of all sizes made to order. Cumberland Mattress Factory. Ph. PA 2-1105.

41—Professional Services

DRESSMAKING — Alterations—Tailoring
121 Baltimore St. Phone PA-4-5739
BERTHA AVIS SEARLES

EYEGLASS REPAIRING, Broken Lenses Replaced — Prescriptions Filled.
Thos. C. Hubbs, 59 Pershing St.

ACCOUNTING SERVICE. Federal and State forms. Small business accounts. Office 107 South Lee. PA 2-8567.

43—Piano Tuning

Piano Tuning and Repairing
Lawrence Griffith PA-2-1633

ROBERT W. MORELAND, ASPT. Tunes, Repairs School, Church, and Home Pianos. PA-4-1084. Used pianos.

46—Radio, T-V Service

CUMBERLAND ELECTRIC CO.
TV services on all makes—Guaranteed.
Nite-Sunday service available. PA-2-6191

GUARANTEED RADIO SERVICE
Specializing in home and auto radio—
DOLAN'S 11 N. George St. PA-4-5550

Allegany Amusement TV
Service Daily, Sunday, Holidays PA 2-4783

Strand TV We repair all sets from A (Admiral) to Z (Zenith). 29-A S. Centre St. PA-2-7224 After 6 phone PA-2-1914.

47—Real Estate For Sale

125 ACRES OF CLEARED GROUND
7 Miles From the City
Opie Annan, PA 2-7733

FARM, modern 10 room brick, 220 acres, barn, plenty water, 10 miles from city. Opie Annan, PA 2-7733.

47—Real Estate For Sale

SIX Room frame semi-bungalow, Bedford Road. 3-Bedrooms, bath, basement. Oak floors. Oil heat. 2-Car garage and workshop. PA 2-0351.

6 ROOMS, bath, gas furnace, automatic hot water heater, fenced back yard, garage. Allegany Grove. $9000. Phone PA 2-4743.

159 ACRE Farm, 99.9 perches hard wood, electricity, phone service by May. Mrs. Dorothy Bridges, Beans Cove, Pa.

MAYBURY-POLAND REALTY AGENCY
REAL ESTATE BROKERS
PHONE PIEDMONT 6011

The HAROLD R. FLETCHER Co.
Mortgage Bankers-Real Estate-Insurance
FHA Bedford, Pa. Phone 1048 V/A

5 ROOMS & bath, bungalow, inselbric. Garage. 4 acres ground. Morningside Drive. Call PA 2-9811.

LARGE lots, best location in county. Gas -- water. Some on payment plan. Dial PA 2-0347.

FIVE rooms, furnace, electric pump, well, 3 lots. Price $3250. Wiley Ford.
FLOYD P. GRACE, Realtor
Phone RE 8-9532

CAPE COD on 60' x 218' lot on dead end street. Living, dining, 2 bedrooms, kitchen, breakfast nook, screened porch and tile bath first floor. One bedroom plus 2 unfinished and bath upstairs. Basement includes coal forced air heat, shower, laundry room with trays and outside exit, fruit storage room and recreation room. Chamberlin storm windows and Breneman venetian blinds. Beautifully landscaped with picnic area, playyard and garden. Inlaid linoleum kitchen and 2 baths. Hardwood floors. All interior walls recently painted. $13,500. 175 Valley St. G. E. Nogle, Romney, W. Va. Phone 384 or 164.

COUNTRY LEVEL LOTS
100 x 500 $950
OPIE ANNAN, PA 2-7733

Two nice lots in city limits
near location of new school building
PA 2-8567.

5 ROOM frame, 2 bedrooms, 5 years old. Gas forced hot air heat, hardwood floors, fireplace, landscaped lot. Well constructed and priced to sell. A St. LaVale. PA 2-0395.

Auto Accessory Business, Rt. 28, W. Va.
4-Room house, large lot, Wiley Ford. $2,400.
6-Room house, furnace, large lot, Wiley Ford.
Modern motel, 8 units, New Creek, W. Va.
J. S. HUTTON, Realtor
Ridgeley, W. Va. RE 8-8700

FOUR room house, bath. 2 years old. Garage in partially finished basement. Summit Ave. $7,200. PA 2-2196.

PARK HEIGHTS home. 7-rooms, bath, garage. Newly painted. Lot 40' x 120'. Dial PA 2-5467 for appointment.

LOTS, Elder St., $300 each. 3 lots, Potomac St. for $825. John R. Treiber, PA 2-6230.

BOWLING GREEN — Corner lots with improvements $500. LaVale — Lot 1st street left off Cash Valley—Rear Ort property, 80' frontage. $1650. PA 4-5897.

912 SHADES LANE
6-Room Modern Home, $9,500.

190 ACRE farm, 9 room house, completely furnished. Electric and gas available. Ideal place for Hunting camp. Located between Green Ridge and Town Hill. One mile from hard road. Will sell reasonable. Call PA 4-3000 or contact: Walter Shipley, B&O Freight Station, Cumberland, Maryland.

Reduced to $3,995. Good 7-Room Frame, Bath. 332 Baltimore Ave. Irving Millenson, Real Estate PA 4-5590

2 BEAUTIFUL level lots 80x120. Sacrifice Price $530. Ave. "L," Potomac Park. Dial 2-3161.

PUBLIC SALE

I will offer at Public Auction, on Tuesday May 22, 1956, at 11 o'clock, A. M. on Maple St., Cumberland, Maryland, the property of the State Road Commission of Maryland, being 123 feet frontage 100 feet deep, improved by one story building, 50 feet frontage by 100 feet deep—A total of 5,000 square feet — Will store seven trucks. Suitable for storage, paint shop, garage, distribution center, truckers and many other uses.

Lot adjoining garage, 73 feet by 100 feet, fully fenced.

Terms: Cash, subject to approval of the State Road Commission of Maryland; and, all sales are subject to approval of the Board of Public Works of Maryland.

FLOYD P. GRACE
AUCTIONEER AND REAL ESTATE
Phone RE 8-9532
R.F.D. No. 1 Ridgeley, W. Va.

48—Roofing, Spouting

HUMES Home Improvement Co., general contracting in roofing. Johns-Manville and Inselbric siding. No down payment. Phone PA 2-1894. PA 2-7427. 337 Davidson St. Cumberland, Md.

New Roofing, Painting, Gutters Metal Work, all types. Estimates free! 30 yrs. Exp. ALEX J. SCHUTE PA 2-6505

ROOFING, SIDING. All makes. Roof painting, repairs. 36 mos. to pay. Milo Brewer, Bittinger, Md. Ph. CH 5-2601.

ROOFING, SIDING, Painting, Spouting. General repairs. Call Cumb. PA 4-3494, Hyndman 137-R-5. Free estimates. Bittinger-Burkett.

ROOFING SPOUTING SIDING
Three years to pay. Guaranteed work.
Andrew Witt, Phone CO-4-3667

50—Upholstering

UPHOLSTERING — Truck Seats & Conv. Tops. Drapery & Slip Cover Fabrics
Window Screens Made-to-Order
GEO. BRAGG, LaVALE, Md. PA 4-4611

Furniture Upholstering, Repairs
Canvas & Aluminum Awnings
POSSELT Oldest, Most Reliable
Over 32 Years in City
131 Frederick St. Phone PA-2-4715

CUSTOM MADE FURNITURE
Recovering and Spring Repair.
C. E. Brode 555 Greene PA 2-1890

UPHOLSTERING Furniture Automobile
AUTO CONVERTIBLE TOPS
TRUCK SEATS TARPAULINS
HASTINGS ALUMINUM AWNINGS
Geo. S. Warner 1201 Va. Ave. PA 4-0774

UPHOLSTERING
John Troxell, 222 Davidson St. PA-4-2094

51—Vacuum Cleaners

VACUUM CLEANER
Parts & Service
PA-2-5070 1302 VA. AVE

Display Classified

BEAUTY-SAFETY
Locke HOUSETIME GUARANTEED
WROUGHT IRON
RAILINGS
Warner's 1201 VA. AVE. PA 4-0774

Storm Doors 29.95 up
Storm Windows 19.95 up
Screen Doors
All Aluminum, 19.95
Venetian Blinds
Custom Made 3.50 up
Cleaned Repaired
Jalousies
Fibreglas Panels 89c sq. ft.
Ornamental Iron Railings
Awnings—All Types
Draperies and Rods
FREE ESTIMATES
JOHN E. SHARP & CO.
401 N. Mechanic PA 2-7620

WIFE PRESERVERS

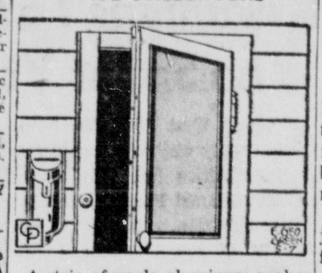

A strip of angle aluminum makes a nice edge for an old combination door that has been cut down by hand to fit another doorway. It can be fastened by aluminum screws and the whole door can be attractively finished with aluminum paint.

NOTICE

Notice is hereby given that the following persons have filed application with the Clerk of the Circuit Court for Allegany County to sell alcoholic beverages in Allegany County, under the provisions of Article 2B of the Alcoholic Beverages Laws of the State of Maryland.

Character of License, name of Applicant and for whom applied, the residence of applicant, location of place of business and owner of premises are as follows:

BEER LICENSE, CLASS "D"

Applicant: Vera K. Hackett: Residence of applicant: LaVale, Md.; For whom applied: Vera K. Hackett: Location of premises: 305 Baltimore Ave., Cumberland, Md.: Owner of premises: Michael and Florence Savarese.

The expiration date of all licenses granted will be the 30th day of April next after issuance.

First publication of this notice is May 7, 1956.

JOSEPH E. BODEN
Clerk of the Circuit Court
For Allegany County

Adv. May N-7-14

Display Classified

IDEAL WINDOW PRODUCTS CO.
Venetian Blind Laundry
—VENETIAN BLINDS—
Stormdoors - Windows - Awnings
620 Columbia Ave. Phone PA-2-2028

TENNESSEE ORNAMENTAL
IRON WORK
COLUMNS — RAILINGS
MARYLAND SUPPLY
27 S. Centre St. PA 4-6436

Maytag
WHITACRE'S
CUMBERLAND MAYTAG
Sales and Service PA-2-2790
31 N. Mechanic St.

1-VISIT LOANS
Phone — then come in for cash. Up to $1000 on signature, furniture, or car.
Beneficial FINANCE CO.
2nd Fl. LIBERTY TRUST CO.
Cumberland • Ph. PA 2-0721

Springtime
IS CASH TIME

Give Your Budget
a lift with a
THRIFT PLAN LOAN
• 1-day service
• No co-signers
• Terms to suit you
$20 to $1500
THRIFT PLAN FINANCE CORPORATION OF CUMBERLAND
THRIFT PLAN LOANS
Loans Over $300 Made Under Maryland Industrial Finance Act.
18 N. Liberty St. PA 4-0344

MOVING?
— Call —
MEDERS
Transfer
Finest Equipment
Experienced Men
Reliable!
It Costs NO MORE
For The Best!
Local & Long Distance
Phone PA 4-3900
203 Independence St.
No Job Too Big Or Too Small
Mayflower North American VAN LINES, Inc.

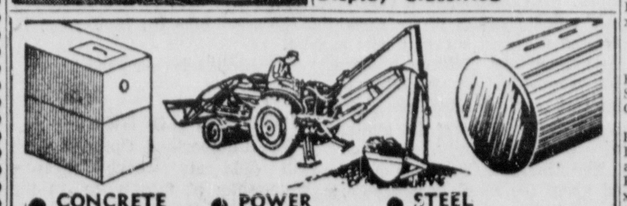

• CONCRETE SEPTIC TANKS — Sewerage Installations
• POWER EXCAVATING TRENCHING
• STEEL STORAGE TANKS — Stock or Custom-Made
McMullen Hwy. More Information Call: PA-2-8484 or 2-8485
PILE BROTHERS

Landy To Race In Fresno Mile

LOS ANGELES, May 6—(INS)—Disappointed John Landy vowed today after his shocking upset by fellow Australian Jim Bailey to better 3:58.7 in his next American mile race.

Bailey, a University of Oregon junior from Sydney, outraced his fabled countryman at the Los Angeles Coliseum yesterday to set a new American record of 3:58.6. Landy was a short stride behind at 3:58.7.

Landy leaves tonight for San Francisco, where he will train for his appearance Saturday in a special mile event at the West Coast Relays in Fresno. The swift Aussie, who has had some trouble acclimating in California, said he'll be ready to top his effort against Bailey.

Bolyard Undergoes Major Operation

KEYSER—Information has been received by local relatives from the George Washington University Hospital, Washington, that Charles "Shack" Bolyard, well known local former sportsman and football and baseball official, underwent a major operation on Wednesday. He is getting along nicely but still not out of danger.

Today's Selections

By The Associated Press

LAUREL
1—Sand Fly, Chanter, Copake.
2—Royal Rocket, Hillside Miss, Sleepy Mate.
3—Flying Petal, Okefenokee, Encono.
4—Sir Fritz, Golden Cape, Slideout.
5—Fogle Lee, Len-A-Chance, Rhywick.
6—Kaster, Sun Ruler 2nd, Our Dance.
7—Red And Yellow, Pee Gee, Weber J.
8—Verna Lee, Dusky Maiden, Joan Of Arc.
BEST BET—Flying Petal.

JAMAICA
1—Deep River, New Venture, Hardwicke.
2—Fear, Gelio, Plantation.
3—Ready Change, Guaragna, Pangola.
4—Ham Bone, Comeaway, Iamarelic.
5—Assistance, Bold Duchess, Upalong.
6—Gay Warrior, Peter Parent, Symmetrical.
7—Golf Ace, Will Of Allah, Son Of Erin.
8—Hoplite, Lea Rondi, Apophasis.
BEST BET—Golf Ace.

GARDEN STATE PARK
1—Woody Glen, Pass Bon, Tee Shirt.
2—Tulip Road, Radiator, All Impulse.
3—Fast Brook, Famous Gift, Isdelovely.
4—Gottapassem, Happy Carrier, Junaluska.
6—Weep And Wail, Wondrous Hour, Right Bit.
6—Sue Pat, Royal Fan, Miz Clementine.
7—Portage Boy, Mill Neck, Mountain Holly.
8—Dstino Son, One Buck, Aware.
BEST BET—Gottapassem.

Garden State Entries

POST 2:30 PED

FIRST—$3,000, cl., 4-y & up, 6 f.

Apres Moi	108	Woody Glen	115
Pas Bon	115	Lampo	113
Light Step	117	Cold Pigeon	110
Gay Jim	113	Chanclies	108
Donna's Fox	115	Sheriff Tom	115
Tee Shirt	113	Piping Good	110
Brook Prince	119	Patness	108
Sky Bim	113	Bogie Man	117

SECOND—$4,000, cl., 3-y, 6 f.

All Impulse	110	Purple Haze	110
Flower Picture	110	Bedrose	115
Shame On Me	115	Radiator	115
Briar Sweet	110	Part Time	117
Guadalupe	115	Tulip Road	115

THIRD—$4,000, ma., 3-y., 6 f.

Miss Equity	115	Famous Gift	115
Better Maid	115	Noble Whilly	115
Do-Ore-Model	115	Isdelovely	115
Liked Best	115	Mrs. Teeny	115
aWhitefoot Lady	115	Copy Book	115
Lovely Shade	115	Sly Dora	115
Venice Queen	115	Lady Goshen	115
Fast Brook	115	aDecolleter	115

a-W. Neitzel & John Preece entry

FOURTH—$4,000, cl., 4-y & up, 6 f.

Gottapassem	118	Her Hero	107
Happy Carrier	117	What Sir	119
Junaluska	115	Quite Fancy	110
Four To Go	115	Warmed Over	115
Waila	100		

FIFTH—$4,500, cl., 4-y & up, 6 f.

Wondrous Hour	119	Right Bit	117
Cartier	112	Racer	106
Peggy's Brandy	114	Weep and Wail	122
Wabash Moon	107	Noble Faith	113

SIXTH—$7,500, al., 4-y & up, 6 f.

aAmoret	116	Solar System	109
Za'Beth	107	Prompt Impulse	111
Sue Pat	113	Hello Mom	111
Royal Fan	115	Djeddorine	107
a-Miz Clem'tine	115		

a-Calumet Farm entry

SEVENTH—$4,000, cl, 4-y up, 1 1/16 m.

Air Colonel	113	Reinspect	115
aMill Neck	119	Biscayne Bay	115
Litle Greg	111	xxDual Streak	108
Mountain Holly	112	aPortage Boy	119
Brass Ring	115		

a-G. Fineman entry

EIGHTH—$3,000, cl., 4-y & up, 1⅛ m.

Hokey	117	xBold John	108
Radical	113	Front Office	113
Very Special	117	Telepost	113
xxStalk	110	Aware	113
Chusco	113	One Buck	117
Destino Son	113		

x-5 lbs. xx-7 lbs. AAC

Jamaica Entries

FIRST POST 115 PED

FIRST—$3,500, cl., 4-y & up, 6 f.

xRobert W.	116	xDeep River	119
New Venture	120	Stormy Petrel	120
Hazing	114	Hardwicke	117
Chip's Floppy	120	Unrest	117
Marston Moor	117		

SECOND—$3,700, ma., 3-y & up, 6 f.

Gelio	116	Easy Smile	116
xDarubini	119	The Collier	116
Tic-A-Loc	116	Fear	116
Plantation	116	Pair of Jacks	116

THIRD—$3,500, ma., cl., 2-y, 5 f.

Daily Mist	115	Pitch the Woo	115
Ready Change	115	East Coast	115
Pangola	115	Gallo Gal	115
xxFish	108	Guaragna	115
Sorority Sis	115	xMonalee	110
aHoney Ann	115	aNibonny	115
Our Lia	115	Nutal	115
Questa Prima	115	Tourbillonte	115

a-Sylberbel Sta-Dougherty ent.

FOURTH—$3,500, cl., 4-y & up, 6 f.

Comeaway	114	Tippy Do	114
Baritone Bob	120	Iamarelic	114
Bots	112	xCircus Parade	119
Ham Bone	117	Gentle Knock	120

FIFTH—$3,500, cl., 4-y & up, 1 1/16 m.

xWorry Manana	108	Copper Disc	110
xaWhiskey Sour	105	Bravely Waving	122
xAssistance	117	Lot-A-Filly	110
Cedar Jungle	114	xaHidi-Ann	117
Bold Duchess	110	Upalong	118

a-Dougherty ent.

SIXTH—$3,700, 3-y & up, 6 f.

Symmetrical	124	Gay Warrior	116
Peter Parent	116	xMontauk	119
Eldorado	116	xCold Storage	106
Lucky Lawton	116	Honest	116

SEVENTH—$6,000, al., 3-y, 1 1/16 m.

Sailing Free	116	Son of Erin	116
Sol - Hi	116	Golf Ace	116
Will of Allah	116	Greek Spy	119
Eiffel Blue	116	Corax	116

EIGHTH—$3,500, cl., 4-y & up, 1⅛ m.

xThe Surgeon	109	Apophasis	114
xLea Rondi	113	Brave Admiral	114
Langholm	109	No Contest	114
Ricodee	114	Basin Street	118
Hoplite	114	xxBorder Son	107
Hobo King	114		

x-5 xx-7 lbs AAC.

Display Classified

• CONCRETE SEPTIC TANKS — Sewerage Installations
• POWER EXCAVATING TRENCHING
• STEEL STORAGE TANKS — Stock or Custom-Made
McMullen Hwy. More Information Call: PA-2-8484 or 2-8485
PILE BROTHERS

Charley Miller 3rd In Race At Reading

Charley Miller, Cumberland motorcyclist, won a 10-lap heat and finished third in the Class "B" final event in the Billy Huber Memorial races held yesterday at the Reading (Pa.) Fair Grounds.

Miller, who is sponsored by Jim Raupach, finished third to Levi Hull, Littlestown, Pa., in the final in which there were eight entries.

The local cyclist will compete in the races at Lancaster, Pa., next Sunday.

Evangeline League To Transfer Negroes

NEW IBERIA, La., May 6 (INS)—All five negro players in the Class "C" Evangeline Baseball League today were ordered transferred as the result of a squabble over segregation.

The transfer order came following a meeting last night of league officials with league president Roy Mullins in New Iberia, La.

The meeting was called to settle a dispute over a game last Sunday between Baton Rouge and the Lafayette Oilers, an affiliate of the Chicago Cubs.

Baton Rouge cancelled the game when Lafayette wanted to use one of its negro players.

Mullins ruled that Baton Rouge forfeited the contest by refusing to play and Baton Rouge protested the decision.

Bobcats Annex Meet, But Lose Ball Games

Frostburg State Teachers College defeated Davis & Elkins College in a dual track and field meet Saturday by the score of 65-50.

Richard Gilpin led the Bobcats in scoring with 15 points by copping the 100 and 220 yard dashes and the low hurdles. Coach Ken Babcock's team won 8 of 13 first places.

Frostburg State Teachers baseball team dropped both ends of a doubleheader to District of Columbia Teachers in Washington, D. C., by scores of 7-3 and 6-4.

Hysanco Scores, 13-1

Hygienic Sanitation of the City Softball League trounced Wonder Bar yesterday at Stitcher Field by the score of 13-1.

Don Gibson homered for the winners and "Mike" Clark had two of the nine hits. "Rock" Ingram and Clark featured afield. George Harris yielded only two hits which were by Sensabaugh and Bailey. Score:

WONDER BAR	001	000	0—	1	2
HYSANCO	332	500	x—13	9	1

Farris, Clay (4) and Phillips. Harris and Christ.

Wheeling Downs Entries

FIRST POST 215 PED

FIRST—$1,000, cl., 3-y, ma. 5 f.

Weeper's Girl	119	Mediocre	119
Fleet Miss	119	Okafai	119
Arrah Cindy	119	Interrupted	119
Natural Chick	119	Ann-O-Ram	119
Creek Creek	119	Just Patricia	119

SECOND—$1,000, cl., 4-y & up, 5 f.

Star Patch	116	Lochwin	116
Stand Off	116	Carolina Moon	114
Mistress Nero	117	Traveler	116
Connie Girl	111	Red River	116
Candi Cee	111	Sedgegood	116
War Might	116	Star Child	111
Good Valley	119	Star Prince	116

THIRD—$1,000, cl., 4-y & up, 6½ f.

Stargard	112	Chestnut Cross	117
Tyrus	117	Crier	112
Miss Elfreda	112	Skylighter	117
Wise Moka	117	Bouncing Boy	117
Fast Company	117	Colonel Jack	117
Calendar Boy	117	Dreist	112
Dream America	117	xBright Pass	112

FOURTH—$1,000, cl., 4-y & up, 6½ f.

Miss Clipper	111	Flushing Gray	117
Hawk Man	116	Scepter	111
Kitchen Gob	116	Wolfheart	122
Post's Son	122	Honeyone	114
Rockabye Mary	111		

FIFTH—$1,100, cl., 4-y & up, 1 1/16 m.

Hypofrill	114	Dark Pride	117
Casipia	109	Excel	120
Bobs Ace	120	Billy O'Herron	120
Fire Fox	114	Bernrough	117

SIXTH—$1,100, cl., 4-y & up, 6½ f.

Greatoak Flare	117	Heather's View	120
Sufficient	120	Estuary	117
Count Light	120	Connatation	114
Gin Mint	115	Watch nion	117
Tide Time	120		

SEVENTH—$1,100, cl., 4-y up, 1 1/16 m.

Touring Chip	116	Mad John	122
Docedoe	117	Croton Boy	116
Faithful Sir	116	Hurler	119
Warpath	122	Tar Unit	119

EIGHTH—$1,000, cl., 4-y up, 1 1/16 m.

Army Pal	120	Charles	120
Kan Kan Kid	120	Dionysia	120
Hylo Son	120	Merry Minx	115
Daring King	120	Lucky Loudoun	120
Lee's Highpep	115	Good Light	115
Wise Rose	115	Iwonit	115
xWilliam Tell	115	Hunter F.	120

NINTH—(SUB)—$1,000, cl., 4-y & up 6½ f.

Little Fang	117	On My Won	117
Cabo Blanco	112	Stephen Gary	117
Bucky C.	117	Fool Me	112
Mistemar	112	White Hawk	117
Tannakilt	117	Bold Rogue	117
Lady's Cape	112	Banam Ben	117
Bim-Spy	117		

x-5 lbs. AAC.

Laurel Park Entries

FIRST POST 130 PED

FIRST—$2,500, cl., 4-y & up, 6 f.

xHigh Game	106	Mad Marie	111
Joe Ray Jr	116	Judge Dan	116
Majo	116	Copake	116
Pandama	111	Sea Island	111
Steel Blue	116	Race Tandem	116
Covered Shed	116	Allegretto	111
Chanter	119	Joe Judge	116
Sand Fly	119	xSo Ever	106

SECOND—$3,000, cl., 2-y, ma., 5 f.

Freight Hauler	120	Hebe	117
First Pic	117	Bull Challen	120
Sleepy Mate	117	Tense	120
Brenda's Pride	117	Pleasant Load	120
Cool	117	Scholarly Lass	117
Royal Rocket	120	Helio Sun	120
xHillside Miss	112	Captain emo	120
Ernie Harwell	120	Cat Cat	117

THIRD—$2,500, cl., 4-y & up, 6 f.

xOkefenokee	114	xaKapador	111
King Mowlee	116	Encono	116
Sergeant Monk	116	Flying Petal	122
xaLuck Piece	111	Priam's Special	116
The Sundew	111	Advice	116
Oneinamillion	119	Prexy Mac	116

FOURTH—$3,000, cl., 3-y, 6 f.

Sir Fritz	120	Rohan	116
Golden Cape	116	Loves Eternal	116
Slideout	116	Cure All	111
Mr. C. G.	116	Sixty Oh	111
Lasting Spring	111	Wheelhorse	116
Dorsair	111		

FIFTH—$3,000, cl., 3-y, 1 1/16 m.

Master Penny	115	Red Chief	118
xxaDay Star	103	Royal Zest	115
Fogle Lee	117	King Red	115
xbChance Tip	119	aChallange Bull	122
Rhywick	110	First Andy	115
xKerry's Boy	113	bBourofus	110
Rush Much	113	Sionnach	119
xLen-a-Chance	113	After Seven	110

a-Munro-Zakoor entry
b-Miller-Griffith entry

SIXTH—$7,500, al., 4-y & up, 1 1/16 m.

Kaster	112	Robin Hood	112
Sun Ruler 2nd	115	Rock Cottage	118
Ocean Lane	112	Powder Flask	107

SEVENTH—$2,500, cl., 4-y up, 1 1/16 m.

Pee Gee	120	xxaPutney	113
In The Market	115	Red and Yellow	120
aYama	122	Weber J.	115
Protagonist	120	xBad Pat	115
xBlazon Star	115	xStimison	110
xPatois	110		

a-Monroe and Zakoor entry

EIGHTH—$3,000, cl., 4-y & up, 1⅛ m.

xGlyndon Lady	104	Huahine	114
Dusky Maiden	114	xxHolly Bough	110
Joan of Arc	114	xNew Dice	109
xBogie Miss	109	Verna Lee	117
xIerne	109		

x-5 xx-7 lbs. AAC

Needles, Derby Winner, Headed For Preakness

Fabius, Count Chic, No Regrets Entered

LOUISVILLE, Ky., May 6 (AP)—Kentucky Derby winner Needles takes off for Baltimore and the Preakness within 48 hours, where he'll have to answer some more questions concerning his chances to sweep the triple crown for 3-year-olds.

The pride of Florida patiently posed for pictures at his Churchill Downs barn today, a short distance from where he humbled 16 rivals in Saturday's $167,550 Derby.

Running next to last in the early part of that mile and one quarter classic, Needles poured it on in the stretch and was running away from his opponents at the finish. He was the first Derby favorite to win the race since Calumet's Hill Gail in 1952.

The biggest question is whether he can catch the speed horses such as Calumet's Fabius in the $100,000-added Preakness May 19 before he runs out of real estate.

Daddy Couldn't Do It

Seven years ago his daddy, Ponder, couldn't do it. Ponder won his Derby in 1949 with a come-from-behind splurge that smothered Capot, Palestinian and others.

Then they tackled the Preakness, at the mile and three-sixteenths and Ponder finished out of the money in the Pimlico classic which is one sixteenth of a mile shorter than the Derby. Capot and Palestinian, speed horses, ran one-two. Later in the mile and a half Belmont, Ponder's late rush just missed and Capot beat him by a neck.

This isn't to say that Needles, owned by Bonnie Heath and Jack Dudley, can't win the Preakness, and then add the $100,000-added Belmont in New York June 16 to become the ninth horse in history to make that great grand slam.

It requires an iron horse, and Needles is a pretty tough customer in spite of his temperamental ways.

Heads East Tuesday

"We'll leave by train on Tuesday, and arrive in Baltimore Wednesday morning," said Trainer Hugh Fontaine as he posed for endless pictures with Needles at the barn.

A quick checkup indicated he'd have some company in Pimlico's great race just to make him earn the Preakness.

Fabius, who led in the late stages of the Derby only to have

Light Turnout Expected Today In Primary Vote

Mahoney-Tydings Race Leads Interest

Political observers expect only between 25 and 40 per cent of the 38,194 registered voters in Allegany County to cast ballots between 7 a. m. and 7 p. m. today in the first county-wide voting by machines.

Last fall, the citizens of Lonaconing used voting machines for the first time in a special election to fill a vacancy in the town council. In April, Frostburg residents voted by machine in their biennial election of a mayor and council.

Comparatively little interest has been aroused in the state-wide primary election. There are only two decisions for the Republican voters and three for the Democrats.

Few Choices To Be Made

Republicans must decide whether to vote for Dwight D. Eisenhower for a second term as President or for an uninstructed delegation to the National Convention.

Similarly, the Democrats will choose between Senator Estes Kefauver or an uninstructed delegation to their National Convention.

U. S. Senator John Marshall Butler has only nominal opposition in today's Republican primary for nomination to a second six-year term. He is being opposed by Earl E. Knepper of Washington County and Henry J. Laque Jr. of Anne Arundel County.

The biggest contest today undoubtedly will be in the five-man contest for the Democratic nomination to oppose Senator Butler in November. Actually it boils down to a fight between George Perry Mahoney, a perennial candidate since 1950, and former U. S. Senator Millard E. Tydings, who lost to Butler in 1950. Thomas L. Christian, Andrew J. Easter and George Washington Williams are expected to get only token support.

Three For Congress

The final choice for Democrats today will be a selection from among three Montgomery countians for the nomination for Congress from the Sixth Congressional District. The candidates are Robert W. Cremins, John R. Foley and J. Grahame Walker.

Winner of that three-way fight will face Congressman DeWitt S. Hyde, who will seek election to a third term in November. Hyde is unopposed in the Republican primary so automatically has been certified as the party's candidate in the general election.

Although some interest has been aroused in the Mahoney-Tydings contest, only about 40 per cent of Maryland's registered voters are expected to cast ballots. Except in Garrett and St. Mary's counties they will be voting by machines.

As a result the winners should be known soon after the polls close.

Employment Up During March

BALTIMORE, May 6 (AP)—Employment in Maryland rose during March and a continued increase into the summer was predicted by the State Department of Employment Security.

Nonfarm employment during March climbed to 831,000, the department said. This was 37,200 higher than last March.

Several factors were cited as increasing employment in March—the return to work of striking Baltimore Transit Co. workers, the Easter shopping rush, and a seasonal gain in construction and real estate operations.

In predicting that the increase will continue, the department said most of the accent will be on seasonal expansion in construction, foods and outdoor recreaal activities. It also foresaw a further increase in practically all industries except shipbuilding and repairing.

While the average work week decreased from 40.7 hours in February to 40.4 hours in March, the average hourly wage jumped from $1.91 to $1.92. Since last March, average weekly earnings have gone up from $72.49 to $77.44, the department said.

W&L Alumni Convene

These were the principal figures at Saturday night's dinner meeting of the Upper Potomac Chapter of Washington and Lee University Alumni Association. They are, left to right, Donald F. Stine, this city, who will be graduated from the university next month; J. Goodloe Jackson, chapter president, and Dr. Walter A. Flick, W&L professor, who was the principal speaker.

Fire Association Takes Stand On Hospital Plan

Continued state operation of Miners Hospital in Frostburg was endorsed yesterday by the Allegany-Garrett Counties Volunteer Firemen's Association at its monthly meeting at the Accident Fire Hall.

Letters stating the association's position will be sent to both Governor Theodore R. McKeldin and State Senator Charles M. See.

Last Friday night officials of communities served by Miners Hospital met in Frostburg and made plans for presenting the case for continued state operation of the hospital before a Legislative Council committee in Baltimore May 16.

The association also voted to send a congratulatory telegram to Rep. DeWitt S. Hyde for his introduction in Congress of a bill which would enable volunteer fire companies to bid on federal surplus property.

Credentials for the association's annual convention to be held in Westernport June 7 have been received from 25 of the 31 companies in the association, according to Delbert Valentine, president.

David E. Kirk reported that plans are being prepared for the association to cooperate with the Allegany-Garrett Counties Insurance Underwriters Association and Cumberland Fire Chief Virgil A. Parker in coordinating publicity for the annual Fire Prevention Week.

Two more carnival dates were approved. Bowman's Addition has scheduled its carnival for June 11-6 with the parade the night of June 13. Borden Shaft has taken August 20-25 with a parade set for August 24.

McKeldin Gives Sunday Sermon

His personal experiences in visits to the Holy Land were used by Governor Theodore R. McKeldin to illustrate the Layman's Day sermon he preached at the 11 a. m. service yesterday at Centre Street Methodist Church.

Governor McKeldin was presented by Mayor Roy W. Eves, a member of the board of trustees of the church. The usual Sunday morning congregation attended, as no effort was made to get friends of the governor from other local churches to attend.

The state's chief executive came to Cumberland from Berkeley Springs, W. Va., where he spent the night after speaking at the state convention of the Junior Chamber of Commerce in Hagerstown.

Rev. Harold L. May, assistant pastor of the church, officiated yesterday morning in the absence of Rev. Dr Howard Amoss, who is attending the Methodist convention in Minneapolis.

W. L. Wilson Heads W&L Alumni

William L. Wilson, local attorney, was elected new president of the Upper Potomac Chapter of Washington and Lee University Alumni Association at the group's spring dinner meeting Saturday night at the Fort Cumberland Hotel.

Other new officers are Wesley Abrams, vice president; Thomas N. Berry, secretary-treasurer, and James A. Black and P. James Fahey, executive committeemen.

J. Goodloe Jackson, who is stepping down as president after a number of terms in that position, also will serve on the executive committee along with the officers.

Dr. Walter A. Flick, head of the Education and Psychology Department at W&L, and James H. Price Jr., associate secretary of the W&L Alumni Association, both spoke at the dinner meeting.

A special tribute was paid to Donald F. Stine, who will be graduated from W&L in June, by Victor D. Heisey, principal at Fort Hill High School, and William P. Hahn, Fort Hill coach. Stine was a 1952 Fort Hill graduate.

Easy As 1-2-3 To Ballot With Voting Machine

Voting by machine, though quick and simple, is unfamiliar to many Allegany countians who will be using voting machines for the first time in today's primary election.

Here's how it's done:

1. Move the large red operating lever to the right until the bell rings.
2. Turn down a voting pointer over the name of each candidate for whom you wish to vote. Leave the pointers down.
3. Now move the red operating lever back to the left.

Man Charged With Breaking, Entering

A Baltimore man was taken into custody early yesterday morning at Fairgo by Maryland State Police and is being charged with breaking and entering.

Robert F. Steele, who was placed under $1,000 bond, is at Allegany County Jail and will be given a hearing this morning before Trial Magistrate J. Milton Dick.

Trooper Robert Wolford, who investigated, said a complaint of a noise was received from the neighborhood of Pershing Drive at Fairgo and upon investigation, Steele was found at the scene, arrested and taken to the city jail before being transferred to the county jail.

Ridgeley Boosters Plan Talent Show

The Ridgeley High School Boosters Club will hold a talent show Friday in the school auditorium. A matinee will be presented to the student body, and the show will be put on again at night for the public. All proceeds of the show will go into the athletic fund.

A meeting of the club will be held today at 7:30 p. m. in the school to complete plans for the program. All members are asked to be present.

Police Probing Death Of Man Found In Alley

Authorities are investigating the death of a 69-year-old local man who was found Saturday night in an alley near the viaduct on North Centre Street and died a few hours later in Sacred Heart Hospital.

The victim was George Franklin McMullen of 124 Hanover Street, who according to Dr. H. V. Deming, deputy county medical examiner, died of a brain hemorrhage. An autopsy was held.

County Investigator Edwin R. Lilya was notified of the incident by Dr. Deming and said a resident of Hay Street found McMullen lying in the alley and called police. This was about 11.20 p. m. Saturday.

McMullen died about 3:10 a. m. yesterday at the local hospital. City police said McMullen had fallen down steps at a local tavern Friday, and after being treated at a local hospital was jailed on a misdemeanor charge.

He was released from the jail on Saturday when a bond of $5 was posted. Authorities were called in to find out what McMullen did from the time of his release until late Saturday night when he was found in the alley.

A native of Eckhart Mines, he was a son of the late John Robert and Mary Virginia (Jordan) McMullen. He is survived by his widow, Mrs. Ruth (Lape) McMullen, a daughter, Mrs. Kenneth Brady, of Oregon; two sisters, Mrs. Cora Ogden, LaVale, and Mrs. Virginia Fisher, Frostburg.

The body is at the Hafer Funeral Home.

Honored At Ceremonies

Miss Elizabeth Ryan, 106 East First Street, was among the Indiana University students honored for scholastic achievement at the recent Founders Day ceremonies, marking the 136th birthday of the Hoosier state university.

West Virginia Voters To Face Lengthy Ballots

Count May Take Up To Two Days

Voters in West Virginia, especially in most nearby counties, will be plagued with the longest primary election ballots on record when they go to the polls tomorrow.

Unlike Maryland, where voters in all but two counties will use voting machines in their primary election today, West Virginians must labor over complex ballots containing scores of names for dozens of offices.

Mineral County is a typical example.

The official Democratic primary ballot in that county measures just three inches short of a yard long and is over nine inches wide. It contains three columns of candidates, national, state and county, plus an extra list for New Creek District. There a total of 119 candidates listed on this ballot alone.

The party has a five-way contest for nominations for a United States Senator, a five-way race for governor, a six-way contest for state treasurer, seven seeking the nominee post for commissioner of agriculture, four candidates for state superintendent of schools, two for judge of the Supreme Court of Appeals, and contests in other state positions.

Oversize Ballots

On the county ticket, there is a contest for sheriff, House of Delegates and county and district executive committees.

The Republican ballot, also an oversized affair measuring about 27 inches long and 8½ inches wide, contains the names of 66 hopeful candidates. This ballot is also three columns wide with contests for national, state, county and Elk District offices.

Five men are seeking nomination for U. S. Senator, three candidates are listed for Congressman from the Second W. Va. District.

In the state contest, there are three GOP candidates for governor, two for state treasurer, two for commissioner of agriculture, two for judge of the Supreme Court of Appeals, and two each for men and women of the state executive committee.

In the county race, four are seeking nomination for sheriff, two for prosecuting attorney, two each for House of Delegates and County Commission, and two for clerk of County Court, with other offices uncontested.

Election officials estimated that it will take each voter who marks the entire ballot five minutes or more to make his choices.

Long Count Expected

They also predict that complete returns from Tuesday's West Virginia primary will not be tabulated until late Wednesday or Thursday, since it will take hours in every voting place to tabulate so many names and such long ballots.

By contrast, Maryland's ballot today, on voting machines in most places, includes party contest for presidential preferences and contests for US Senate and Congress. In this county, Democrats will choose between Kefauver and an uninstructed delegation; among five candidates for US Senate, and from three men for Congress.

The Republicans have a choice between Eisenhower and an uninstructed delegation, and three candidates for US Senate with no contest for Congress.

Kiwanians To Hear Student Who Spent Year In Algeria

A young West Virginian from Hardy County who went to Algeria in North Africa last year under the International Farm Youth Exchange Program, will speak at the meeting of the Cumberland Kiwanis Club at 12:15 p. m. Thursday at Central YMCA.

He is George M. Williams, a 1954 graduate of Hampden-Sydney (Va.) College, who has been studying physics in the University of Virginia graduate school.

Young Williams was selected in 1955 from among all of the 4-H Club members in West Virginia to serve as a "good will" ambassador to Algeria.

Albert H. Hargreaves, program chairman, reports that Williams will illustrate his talk with a series of slides on his experiences in Algeria.

GEORGE M. WILLIAMS

Crash Victim To Be Buried Tomorrow

A funeral service will be held tomorrow for 20-year-old Anne Christine Elder, 807 Bedford Street, a student at Pennsylvania State University, University Park, Pa., who died instantly Saturday evening when the car in which she was riding in Center County, Pa., crashed into a tree.

The service will be held tomorrow at 2:30 p. m. in St. Paul's Lutheran Church. Rev. Dr. Hixon T. Bowersox, pastor, will be in charge, and interment will be in Hillcrest Burial Park.

The body is at the Hafer Funeral Home and will be taken to the church tomorrow at 12:30 p. m.

Miss Elder was a daughter of Harvey Christopher and Lillie Evelyne (Sliger) Elder.

Pennsylvania State Police at the Pleasant Gap Detachment said Miss Elder was a passenger in a car driven by Edward O. Rapp, 21, Greenfield, Reading, Pa.

The accident occurred at 7:10 p. m. on Pennsylvania State Route 367 nine miles northeast of University Park (formerly called State College, Pa.)

With them in the auto was Miss Gretchen Gleim, 20, also a student at Penn State whose parents reside at the Key West Naval Base, Florida.

Miss Elder was pronounced dead on arrival at Center County Hospital, Pa. Death was attributed to multiple fractures of the skull. Rapp was released after treatment for minor lacerations of the head.

Miss Gleim remains a patient in the hospital with serious injuries, State Police said.

State Police said no charges have been filed. Action is pending a statement from Miss Gleim, only other witness to the accident besides the driver.

Miss Elder was a member of St. Paul's Lutheran Church and of Alpha Chi Omega sorority at Penn State, where she was a junior majoring in home economics.

A native of Cumberland, she was born December 20, 1935, and was a graduate of Allegany High School. Surviving besides her parents are a sister, Mrs. Frederick H. Anderson, city, and her maternal grandmother, Mrs. Sarah Sliger, city.

Bloodmobile To Visit City This Afternoon

Residents of Cumberland are urged to give a pint of blood today when the Red Cross bloodmobile unit from Johnstown, Pa., visits the Eagles Home on North Mechanic Street from noon until 6 p. m.

Mrs. Charles Helmrich, blood donor recruitment chairman, last night said walk-ins are always welcome. She requested that persons with appointments show up at the specified time.

This will be the only visit by the bloodmobile unit to Cumberland and Allegany County during this month. The Red Cross hopes to obtain as many first time donors as possible today. The quota is 150 pints.

Women Injured In Collision Remain 'Poor'

Several Others Are Hospitalized

Two area women, injured in a highway crash Saturday near Fort Ashby on West Virginia Route 28, remain in "poor" condition at Memorial Hospital although they show some improvement.

They are Mrs. Elizabeth Gill, 41, wife of Walter Gill, Johnstown, Pa., and Mrs. Ethel Layton, 23, wife of George Layton of Fort Ashby. Three other persons were injured in the two-car crash.

Harry E. Rosenberger, 20, of RD 2, Frostburg, who was admitted to the same hospital with injuries sustained in an accident Friday near Finzel, is reported in "fair" condition.

Mrs. Gill was the driver of a car which reportedly swung out to pass a truck about a mile beyond Fort Ashby and crashed headon into a car driven by Layton.

Passengers in the Layton car were his wife, his mother, Mrs. Jesse Layton, 49; and his sister, Miss Mary Lee Layton, 14. All were admitted to the hospital with the exception of Miss Layton.

Suffers Chest Injury

Attaches said Mrs. Gill suffered a chest injury, a bad contusion of the forehead and lacerations and abrasions. Layton suffered a lacerated scalp and injuries to his right knee and elbow.

His wife has a bad scalp laceration, abrasions and contusions. His mother sustained a chest injury, laceration of the right leg and a contusion of the forehead. Young Miss Layton was treated for abrasions of the nose and legs and was able to go home.

Police said Mrs. Gill was driving alone.

In the Friday mishap Rosenberger lost control of his car, which hit an embankment and upset.

Admitted Saturday morning to Sacred Heart Hospital were Miss Carolyn Martin, 15; her sister, Miss Jean D. Martin, 16, both of Mt. Savage, and Mrs. Helene Frankenberry, 27, of Painsville, Ohio, all of whom were injured when the car in which they were passengers went out of control and ran off Pea Vine Run road.

Driver of the automobile was identified as John G. Brant, 25, of Mt. Savage, by State Trooper R. D. Wolford who said the car was a total loss.

Two Car Collision

Two more persons were admitted Saturday morning to Sacred Heart as the result of a two-car crash on Sideling Hill Mountain.

Admitted were Hilary Brode, 45, of Frostburg, and his wife, Mrs. Gertrude Brode, 38, whose car collided with another vehicle operated by Hubert Sherman, 34, of Washington.

Investigating officers said the Brodes were traveling east, while Sherman was en route to Hyndman, Pa., to visit his step-mother, Mrs. G. N. Airgood. Sherman was released from the hospital after treatment of a chest injury and abrasions of the right foot.

Boy Injures Arm In Fall Near Home

A 15-year-old area boy fell and injured his arm yesterday and was admitted to Sacred Heart Hospital for X-rays.

He is William Lease, son of Mr. and Mrs. Elmer Lease, RD 5, city, who was playing baseball in a field near his home when the accident happened.

Rival Candidates Make 11th-Hour Drive For Votes

Democrats Rest Cases With Voters

BALTIMORE, May 7 (AP)-George P. Mahoney and Millard E. Tydings, backed by some of their principal supporters, made television appeals to Maryland Democrats tonight on the eve of the State's primary election.

They, along with three lesser known candidates, are seeking the Democratic senatorial nomination.

Mahoney listed what he said were the big issues in the campaign and wound up with these words to Maryland voters: "You're still the boss." Mrs. Mahoney also spoke and a recorded message from State Comptroller J. Millard Tawes was presented.

Compares Records

Tydings compared his record with that of Mahoney and then said: "I leave my case in your hands, content—if you will decide it on your conscience and good citizenship."

Appearing with the former senator were Mayor Thomas D'Alesandro of Baltimore, former Gov. William Preston Lane and Philip B. Perlman, former U.S. solicitor general.

Mahoney said he favors improvement of the Social Security system and aid for the small farmer and small businessman.

On the farm issue, he said, ". . . Our present farm policies are designed to give all the breaks to the gigantic farm combines. . . These are the fellows who create surpluses, which cause falling prices for the small farmer, while the big fellows receive large subsidies from the government.

"The small farmers, it seems to me, should have first claim on any government aid and planning, since they are the backbone of the country."

Mahoney said, "if you send me to Washington, I will be directly responsible to you and you alone. I will represent no special interests and all my votes on the Senate floor will be votes for you."

Backers Speak

Tawes, a likely candidate for governor in 1958, said: ". . . George P. Mahoney is close to all the people of Maryland, has acquired by day-to-day contact and experience a real knowledge and understanding of their problems. He will ably represent all segments of our great State, courageously and fairly, without partiality to any class or interests."

Much of Tydings' final vote appeal was given over to D'Alesandro, Lane and Perlman.

D'Alesandro listed many of the former senator's accomplishments. And he added, "I can say this. Millard Tydings is intelligent. He is capable. He is experienced. He has never put political or personal considerations above his duty to the state and nation."

Parkside Plans Musical Play

Pupils of Parkside Elementary School will present a musical play, "A Western Fantasy," Wednesday and Thursday at 7:45 p m. in the school auditorium, according to Miss Margaret Doak, principal.

This presentation, built around a cowboy theme, includes a jamboree. Various episodes will be in the form of songs, dances and other rhythm activities which the children have learned during the school year.

Each grade has a special responsibility. Miss Mary J. Smith's first grade will appear as the tenderfoot orchestra. The children in Miss Barbara Henry's first grade comprise the tenderfoot chorus.

The second and third grades of Mrs. Katherine Wolford and Mrs. Margaret Ann Goodwin will present several Indian ceremonial dances. Appearing as western school children will be the third graders of Mrs. Virginia Plummer. A square dance will be done by fourth grade children under the supervision of Miss Margaret Beck. This group also will appear as a western hillbilly band.

Concluding episode will consist of "The Mexican Hat Dance" and "German Folk Dance" presented by fifth and sixth graders under direction of Mrs. Darlene Pepper and Mrs. Mildred Clark. Mrs. Ruth Ludman, music resource teacher, has assisted the elementary faculty with this production.

Rotary To Meet

The weekly meeting of the Cumberland Rotary Club will be held tomorrow at 12:15 p. m. in the Community Room of the YMCA.

Today's Sermonette

Salute the Church which is in his house. Colossians. 4:15.

Today's sermonette is a digest of the sermon preached yesterday at Kingsley Methodist Church by the pastor, Rev. Jacob H. Snyder. The sermon digests are being prepared through the cooperation of the Cumberland Ministerial Association.

The Church In Thy House

By REV. JACOB H. SNYDER

Paul sent his greetings to the Christians in Laodicea, and especially to the people who are gathered in a certain house, presumably for the purpose of Christian worship. It is probable that as yet no Christian church has been built in this community and that they worshipped in the home of one of the families. This does not appear so unusual to many of us in this day. This is a day for thinking about the religion in our own houses. So many things appear in our day that call us to so many different places and things that it is time to decide to make the home a place in which our religion is nurtured to a greater degree than it is in many cases today.

Jesus's teachings are full of references to parents and children and to love which is nurtured and grows in the family. We believe that the family is an institution ordained of God. Jesus gave it new sacredness by associating the family with his religious thought. It is likely that Jesus learned the strength of love in His home in Nazareth. His family was not rich in things. Joseph was a carpenter in Nazareth and Jesus spent many days in the carpenter shop with his father learning the trade of a carpenter but also he learned of the rich bond of relationship which may exist between the members of the family and how the family may be tied more closely to God and in this way become richer. Even near the end of His life when He had no home of His own He enjoyed the homes of His friends. Time and again, especially when the way of life was difficult we find His going to the home of His close friends, Mary and Martha and Lazarus. He believed that life's greatest values are those found through love in the family.

The full meaning of love has not been discovered, yet we know its meaning in part. Paul says, "It is always kind and patient and does not insist on having its own way. Love abides forever. It is eternal. It lightens the burden of toil. There is a story about a boy carrying his crippled brother, who was almost as large as he, to a certain place to see a mutually interesting sight. Someone questioned "Isn't he very heavy?" and the brother replied, "No, he's my brother." This kind of love can be encouraged in the home and became the beginning of a feeling that ought to extend to the whole world.

A family working and planning together in love does not depend upon material possessions alone to be happy. The joy of sharing their love one with another is the only true basis for a happy family.

The Bible must have a place in family life. It is said that the family that prays together stays together. Prayer to God cannot reach very important meaning without the Bible. Evangelism starts with one's own family. And again one can hardly be evangelized into Christianity without learning of the way of Christ which the Bible gives. We cannot have a very rich and abiding peace if we work to get the world to accept Christ and do not get our children to accept His way. Reading the Bible with interest will continually present some new lesson for the guidance of life of the family.

The Christian Church is concerned about the family's being Christian. This is a continual concern. From the beginning of each new year to the end of each year our thought is for the family's growth in Christ. How rich is the Church in your house?

Deaths

Crites, Jesse U., 76, of 115 Fifth St.

Cuthbertson, William M., 81, Lonaconing.

Davis, Mrs. Sarah, 93, Keyser, W. Va.

Hall, J. Russell, 74, Parsons, W. Va.

Hanna, August A., 62, Rogersville, Mo.

Henry, John W. B., 61, of 719 Sylvan Ave.

Lemmon, J. Wade, 60, New Brighton, Pa.

Lewis, Miss Betty, 2, Romney, W. Va.

Parker, Perry S., 71, Williamsport, W. Va.

Rodgers, Z. Edwin, 42, Green Ridge.

Savage, Oscar, 52, Frostburg.

Smith, Miss Christine, Brownsville, Pa.

Spencer, John O., 79, Keyser, W. Va.

(Obituaries on page 2)

Optimists To Meet

The Cumberland Optimist Club will hold its weekly meeting Wednesday at 6:15 p. m. in the Community Room of the YMCA. William Turley, a sophomore at Mt. Savage High School, will give a talk which he will deliver at the Optimist Oratorical Contest at Richmond, Va.

Cartoonist Hesse Joins Editorial Staff Of News

Starting today the nationally syndicated editorial cartoonist Don Hesse will graphically portray his views on current events and world affairs on the editorial page of The Cumberland News.

Hesse has become widely known since 1951 when the first of his daily editorial cartoons appeared in the St. Louis Globe Democrat. Since then his panels have been reprinted in the leading papers in the country and some of his drawings are included in the permanent Library of Congress collection. Hesse has also been the recipient of numerous awards including the Freedoms Foundation Award in 1954 and the Christopher Award in 1955. In 1953 he was honored in Washington, D. C., by Prince Bernhard of The Netherlands for his editorial contributions to the Dutch flood relief campaign.

Don Hesse

"I keep my cartoons as simple and forthright as possible," said Hesse in a recent interview. "I like to call them 'close-up' cartoons," he added. "As a matter of fact, I try to mix the profound with the humorous, according to the occasion and above all, I try to produce cartoons that need not be 'read' by the reader. I don't claim 100 per cent in this but, at least, that is my aim."

Born in Belleville, Ill., where he now lives with his wife and daughter, Hesse started his career there as a photographer for the local paper, the News-Democrat. Subsequently he entered the U. S. Air Force, then transferred to the ground forces in 1944 and served in the Pacific until his discharge in 1946. Since that time he has been on the staff of the St. Louis Globe Democrat.

Births

Memorial Hospital

Mr. and Mrs. Byrl Gibson, 217 Glenn Street, a daughter yesterday.

Mr. and Mrs. Richard C. Burkhart, 249 North Mechanic Street, a son yesterday.

Mr. and Mrs. John A. Hevener, Leer Run, W. Va., a daughter Saturday.

Mr. and Mrs. Roy C. Mason, Ellerslie, a son Saturday.

Mr. and Mrs. Richard L. Day, Flintstone, a daughter Friday.

Mission Society To Mark 40th Anniversary Tuesday

The Sarah Anthony Missionary Society of St. Luke's Lutheran Church will observe its 40th anniversary with a program tomorrow night at 7:45 at the church.

The program will include greetings from Mrs. W. W. Grimes, pesident; a salute to the 20 charter members, and a sketch of the society's history. A candlelight service will close the program.

The society was founded May 7, 1916 under the name of the Young People's Home and Foreign Mission Society of the Evangelical Lutheran Church of Cumberland.

Its purpose was to cultivate an interest in the work of church mission programs at home and abroad.

In 1941 the name was changed to the Sarah Anthony Missionary Society in honor of the woman who served as deaconess of the church for two decades.

Among the society's projects are aid to the missionary and education program of Dr. Mary Bauer in India, support of the Tressler Orphan Home and aid in buying a houseboat for mission use in British Guiana.

It also concentrates on disseminating missionary information and raising funds to promote missionary work.